

Notice of variation and consolidation with introductory note

The Environmental Permitting (England & Wales) Regulations 2016

Cleansing Service Group Limited

Stanley Street Transfer Station

Stanley Street

Greenbank Industrial Estate

Blackburn

Lancashire

BB1 3BW

Variation application number

EPR/HB3108TY/V003

Permit number

EPR/HB3108TY

Stanley Street Transfer Station

Permit number EPR/HB3108TY

Introductory note

This introductory note does not form a part of the notice

Under the Environmental Permitting (England & Wales) Regulations 2016 (schedule 5, part 1, paragraph 19) a variation may comprise a consolidated permit reflecting the variations and a notice specifying the variations included in that consolidated permit.

Schedule 1 of the notice specifies the conditions that have been varied and schedule 2 comprises a consolidated permit which reflects the variations being made. All the conditions of the permit have been varied and are subject to the right of appeal.

Cleansing Service Group Limited operate a waste transfer station for the storage and repackaging of waste before transfer to either one of CSG s specialist facilities or a third-party facility for treatment prior to recovery or disposal. The site accepts healthcare wastes for repackaging before transfer via trans frontier (TFS) shipment to specialist facilities. The site provides for the reception, segregation, storage, and transfer of various waste types, including healthcare wastes.

The variation authorises an increase in the amount of hazardous waste treatment and storage permitted at the site. This increase means the waste facility, EAWML 54055, becomes an installation with the following listed activities:

- Section 5.3 Part A(1)(a)(ii) - Disposal or recovery of hazardous waste with a capacity exceeding 10 tonnes per day involving physico-chemical treatment. Repackaging of hazardous waste.
- Section 5.3 Part A1(a)(iii) Disposal or recovery of hazardous waste with a capacity exceeding 10 tonnes per day by blending or mixing.
- Section 5.3 Part A1(a)(ii) Disposal or recovery of hazardous waste with a capacity exceeding 10 tonnes per day by washing hazardous waste packaging (Containers and drums).
- Section 5.3 Part A(1)(a)(ii) Disposal or recovery of hazardous waste with a capacity exceeding 10 tonnes per day involving physico-chemical treatment - crushing hazardous waste packaging (Containers and drums).
- Section 5.6 Part A(1)(a) -Temporary storage of hazardous waste with a total capacity exceeding 50 tonnes.

There is one Directly Associated activity (DAA) added for the crushing of empty waste containers. The variation also permits the addition of new waste codes to the lists of authorised wastes.

The existing waste operation will continue as a standalone waste operation that treats and transfers non-hazardous wastes. Treatments include manual sorting, separation repackaging crushing, shredding and compaction.

Container crushing and washing

Containers that have previously contained wastes will be washed and reused on site. Antiquated or damaged drums and containers that cannot be reused will be crushed in a barrel press and sent to offsite facilities for recovery. Crushing activities do not apply to healthcare waste.

Bulking of liquid oil waste

Liquid oil wastes will be segregated into appropriate categories and then pumped into designated storage tanks. The oils will be sent to specialist off site facilities for recovery or used as fuel.

Blending and mixing of solvent wastes

Waste solvents will be mixed and blended to customers' requirements, prior to being sent to specialist off site facilities. The total annual throughput for the site is 75,000 tonnes per year.

An Improvement condition has been included in Table S3.1. The operator will be required to comply with this condition within six months of the start of operations.

The status log of a permit sets out the permitting history, including any changes to the permit reference number.

Status log of the permit		
Description	Date	Comments
Waste disposal licence issued EAWML 54055	06/07/92	Original licence issued to Neales Waste Management Limited by Lancashire County Council.
Waste disposal licence modified EAWML 54055	30/09/93	Modification of waste disposal licence. Amendment of condition C4.
Waste disposal licence modified EAWML 54055	10/11/93	Modification of waste disposal licence. Amendment of condition C1.
Waste disposal licence modified EAWML 54055	21/12/93	Modification of waste disposal licence. Addition of condition C5.
Waste disposal licence modified EAWML 54055	23/06/94	Modification of waste disposal licence. Removal of condition A4.
Waste management licence modified EAWML 54055	04/11/94	Modification of waste management licence. Deletion and replacement of existing condition C1.
Waste management licence modified EAWML 54055	29/11/94	Modification of waste management licence. Addition of condition D7.
Waste management licence modified EAWML 54055	02/11/06	Modification of waste management licence. Modification of the conditions of the licence in accordance with sections 37(1)(a) and 37(1)(b) of the Environmental Protection Act 1990.
Variation determined EPR/ZP3691CG/V010 (EAWML 54055) (variation and consolidation)	06/02/14	Application to remove daily storage limits and increase asbestos storage limits; and update the permit to modern conditions.
Variation determined EPR/HB3108TY/V011 (variation and consolidation)	21/03/17	Varied permit issued. Application to add waste codes 18 01 07, 18 01 06*, 18 01 09 and 18 01 10*.
Application EPR/HB3108TY/V003 (Full transfer of EPR/ZP3691CG)	Duly made 20/02/19	Application to transfer the permit in full to Cleansing Services Group Limited.
Transfer and Environment Agency variation determined EPR/HB3108TY	26/02/19	Full transfer and Environment Agency initiated variation of permit complete.

Status log of the permit		
Description	Date	Comments
Application EPR/HB3108TY/V002 (Variation)	Duly made 30/07/19	Application to: <ul style="list-style-type: none"> • add waste codes 18 01 03*, 18 01 08*, 18 01 04. • Remove H code exclusions from Table S2.1. • Remove clinical waste exclusion from Table S2.1.
Variation determined EPR/HB3108TY/V002 (variation)	20/09/19	Varied permit issued.
Application EPR/HB3108TY/V003 (Variation)	Duly made 22/02/22	Application to increase the treatment and storage of hazardous waste. The changes mean the waste facility is varied to an installation.
Additional information	25/02/22	Fire Prevention Plan v2 12/04/2021
Additional information	03/03/22	E-mail <ul style="list-style-type: none"> • Operating Procedures • Non-Hazardous and hazardous waste storage waste throughput • Clinical wastes throughput
Additional information	21/04/22	Revised EWC Waste list
Additional information	06/05/22	E-mail <ul style="list-style-type: none"> • Confirmation of storage amounts • Confirmation of waste treatment
Schedule 5 sent 30/06/2022	01/07/22	Schedule 5 completed response received
Schedule 5 sent 09/08/2022	17/11/2022	Schedule 5 Fire Prevention Plan Revised
Variation determined and consolidation issued. EPR/HB3108TY	25/11/2022	Varied and consolidated permit issued in modern format.

End of introductory note

Notice of variation and consolidation

The Environmental Permitting (England and Wales) Regulations 2016

The Environment Agency in exercise of its powers under regulation 20 of the Environmental Permitting (England and Wales) Regulations 2016 varies

Permit number

EPR/HB3108TY

Issued to

Cleansing Service Group Limited (“the operator”)

whose registered office is

**Chartwell House
5 Barnes Wallis Road
Segensworth East
Fareham
Hampshire
PO15 5TT**

company registration number 00530446

to operate regulated facilities at

**Stanley Street Transfer Station
Stanley Street
Greenbank Industrial Estate
Blackburn
Lancashire
BB1 3BW**

to the extent set out in the schedules.

The notice shall take effect from 25/11/2022

Name	Date
Anne Lloyd	25/11/2022

Authorised on behalf of the Environment Agency

Schedule 1

All conditions have been varied by the consolidated permit as a result of the application made by the operator.

Schedule 2 – consolidated permit

Consolidated permit issued as a separate document.

Permit

The Environmental Permitting (England and Wales) Regulations 2016

Permit number

EPR/HB3108TY

This is the consolidated permit referred to in the variation and consolidation notice for application EPR/HB3108TY/V003 authorising,

Cleansing Service Group Limited (“the operator”),

whose registered office is

**Chartwell House
5 Barnes Wallis Road
Segensworth East
Fareham
Hampshire
PO15 5TT**

company registration number 00530446

to operate an installation and waste operations at

**Stanley Street
Greenbank Industrial Estate
Blackburn
Lancashire
BB1 3BW**

to the extent authorised by and subject to the conditions of this permit.

Name	Date
Anne Lloyd	25/11/2022

Authorised on behalf of the Environment Agency

Conditions

1 Management

1.1 General management

- 1.1.1 The operator shall manage and operate the activities:
- (a) in accordance with a written management system that identifies and minimises risks of pollution, including those arising from operations, maintenance, accidents, incidents, non-conformances, closure and those drawn to the attention of the operator as a result of complaints; and
 - (b) using sufficient competent persons and resources.
- 1.1.2 Records demonstrating compliance with condition 1.1.1 shall be maintained.
- 1.1.3 Any person having duties that are or may be affected by the matters set out in this permit shall have convenient access to a copy of it kept at or near the place where those duties are carried out.
- 1.1.4 The operator shall comply with the requirements of an approved competence scheme.

1.2 Energy efficiency

- 1.2.1 For the following activities referenced in schedule 1, table S1.1 (AR1 to AR6) the operator shall:
- (a) take appropriate measures to ensure that energy is used efficiently in the activities.
 - (b) review and record at least every four years whether there are suitable opportunities to improve the energy efficiency of the activities; and
 - (c) take any further appropriate measures identified by a review.

1.3 Efficient use of raw materials

- 1.3.1 For the following activities referenced in schedule 1, table S1.1 (AR1 to AR6) the operator shall:
- (a) take appropriate measures to ensure that raw materials and water are used efficiently in the activities;
 - (b) maintain records of raw materials and water used in the activities.
 - (c) review and record at least every four years whether there are suitable alternative materials that could reduce environmental impact or opportunities to improve the efficiency of raw material and water use; and
 - (d) take any further appropriate measures identified by a review.

1.4 Avoidance, recovery and disposal of wastes produced by the activities

- 1.4.1 The operator shall take appropriate measures to ensure that:
- (a) the waste hierarchy referred to in Article 4 of the Waste Framework Directive is applied to the generation of waste by the activities; and
 - (b) any waste generated by the activities is treated in accordance with the waste hierarchy referred to in Article 4 of the Waste Framework Directive; and
 - (c) where disposal is necessary, this is undertaken in a manner which minimises its impact on the environment.

- 1.4.2 The operator shall review and record at least every four years whether changes to those measures should be made and take any further appropriate measures identified by a review.

2 Operations

2.1 Permitted activities

- 2.1.1 The operator is only authorised to carry out the activities specified in schedule 1 table S1.1 (the “activities”).
- 2.1.2 For the following activities referenced in schedule 1, table S1.1 (AR1 to AR6) waste authorised by this permit shall be clearly distinguished from any other waste on the site.

2.2 The site

- 2.2.1 The activities shall not extend beyond the site, being the land shown edged in green on the site plan at schedule 7 to this permit.

2.3 Operating techniques

- 2.3.1 The activities shall, subject to the conditions of this permit, be operated using the techniques and in the manner described in the documentation specified in schedule 1, table S1.2, unless otherwise agreed in writing by the Environment Agency.
- 2.3.2 If notified by the Environment Agency that the activities are giving rise to pollution, the operator shall submit to the Environment Agency for approval within the period specified, a revision of any plan or other documentation (“plan”) specified in schedule 1, table S1.2 or otherwise required under this permit which identifies and minimises the risks of pollution relevant to that plan, and shall implement the approved revised plan in place of the original from the date of approval, unless otherwise agreed in writing by the Environment Agency.
- 2.3.3 Any raw materials or fuels listed in schedule 2 table S2.1 shall conform to the specifications set out in that table.
- 2.3.4 Waste shall only be accepted if:
- (a) it is of a type and quantity listed in schedule 2 tables S2.2 and S2.3.
 - (b) it conforms to the description in the documentation supplied by the producer and holder.
- 2.3.5 The operator shall ensure that where waste produced by the activities is sent to a relevant waste operation, that operation is provided with the following information, prior to the receipt of the waste:
- (a) the nature of the process producing the waste;
 - (b) the composition of the waste;
 - (c) the handling requirements of the waste;
 - (d) the hazardous property associated with the waste, if applicable; and
 - (e) the waste code of the waste.
- 2.3.6 The operator shall ensure that where waste produced by the activities is sent to a landfill site, it meets the waste acceptance criteria for that landfill.
- 2.3.7 Hazardous waste shall not be mixed, either with a different category of hazardous waste or with other waste, substances or materials, unless it is authorised by schedule 1 table S1.1 and appropriate measures are taken.

2.4 Technical requirements

WEEE storage

- 2.4.1 Spillage collection facilities and, where appropriate, decanters and cleanser-degreasers shall be provided and used as necessary.
- 2.4.2 WEEE shall be stored in areas provided with a weatherproof covering where appropriate or in containers providing a weatherproof covering where appropriate.

Waste battery and accumulator treatment

- 2.4.3 Treatment of waste batteries and accumulators must meet the minimum requirements set out in Annex III, Part A of Directive 2006/66/EC of the European Parliament and of the Council on batteries and accumulators and waste batteries and accumulators and repealing Directive 91/157/EEC.

2.5 Improvement programme

- 2.5.1 The operator shall complete the improvements specified in schedule 1 table S1.3 by the date specified in that table unless otherwise agreed in writing by the Environment Agency.
- 2.5.2 Except in the case of an improvement which consists only of a submission to the Environment Agency, the operator shall notify the Environment Agency within 14 days of completion of each improvement.

3 Emissions and monitoring

3.1 Emissions to water, air or land

3.1.1 There shall be no point source emissions to water, air or land except from the sources and emission points listed in schedule 3 tables S3.1.

3.1.2 The limits given in schedule 3 shall not be exceeded.

3.2 Emissions of substances not controlled by emission limits

3.2.1 Emissions of substances not controlled by emission limits (excluding odour) shall not cause pollution. The operator shall not be taken to have breached this condition if appropriate measures, including, but not limited to, those specified in any approved emissions management plan, have been taken to prevent or where that is not practicable, to minimise, those emissions.

3.2.2 The operator shall:

- (a) if notified by the Environment Agency that the activities are giving rise to pollution, submit to the Environment Agency for approval within the period specified, an emissions management plan which identifies and minimises the risks of pollution from emissions of substances not controlled by emission limits;
- (b) implement the approved emissions management plan, from the date of approval, unless otherwise agreed in writing by the Environment Agency.

3.2.3 All liquids in containers, whose emission to water or land could cause pollution, shall be provided with secondary containment, unless the operator has used other appropriate measures to prevent or where that is not practicable, to minimise, leakage and spillage from the primary container.

3.3 Odour

3.3.1 Emissions from the activities shall be free from odour at levels likely to cause pollution outside the site, as perceived by an authorised officer of the Environment Agency, unless the operator has used appropriate measures, including, but not limited to, those specified in any approved odour management plan, to prevent or where that is not practicable to minimise the odour.

3.3.2 The operator shall:

- (a) if notified by the Environment Agency that the activities are giving rise to pollution outside the site due to odour, submit to the Environment Agency for approval within the period specified, an odour management plan which identifies and minimises the risks of pollution from odour;
- (b) implement the approved odour management plan, from the date of approval, unless otherwise agreed in writing by the Environment Agency.

3.4 Noise and vibration

3.4.1 Emissions from the activities shall be free from noise and vibration at levels likely to cause pollution outside the site, as perceived by an authorised officer of the Environment Agency, unless the operator has used appropriate measures, including, but not limited to, those specified in any approved noise and vibration management plan to prevent or where that is not practicable to minimise the noise and vibration.

3.4.2 The operator shall:

- (a) if notified by the Environment Agency that the activities are giving rise to pollution outside the site due to noise and vibration, submit to the Environment Agency for approval within the period

specified, a noise and vibration management plan which identifies and minimises the risks of pollution from noise and vibration;

- (b) implement the approved noise and vibration management plan, from the date of approval, unless otherwise agreed in writing by the Environment Agency.

3.5 Monitoring

3.5.1 The operator shall, unless otherwise agreed in writing by the Environment Agency, undertake the monitoring specified in the following tables in schedule 3 to this permit:

- (a) point source emissions specified in tables S3.1.

3.6 Pests

3.6.1 The activities shall not give rise to the presence of pests which are likely to cause pollution, hazard or annoyance outside the boundary of the site. The operator shall not be taken to have breached this condition if appropriate measures, including, but not limited to, those specified in any approved pests management plan, have been taken to prevent or where that is not practicable, to minimise the presence of pests on the site.

3.6.2 The operator shall:

- (a) if notified by the Environment Agency, submit to the Environment Agency for approval within the period specified, a pests management plan which identifies and minimises risks of pollution from pests;
- (b) implement the pests management plan, from the date of approval, unless otherwise agreed in writing by the Environment Agency.

3.7 Fire prevention

3.7.1 The operator shall take all appropriate measures to prevent fires on site and minimise the risk of pollution from them including, but not limited to, those specified in any approved fire prevention plan.

4 Information

4.1 Records

4.1.1 All records required to be made by this permit shall:

- (a) be legible;
- (b) be made as soon as reasonably practicable;
- (c) if amended, be amended in such a way that the original and any subsequent amendments remain legible, or are capable of retrieval; and
- (d) be retained, unless otherwise agreed in writing by the Environment Agency, for at least 6 years from the date when the records were made, or in the case of the following records until permit surrender:
 - (i) off-site environmental effects; and
 - (ii) matters which affect the condition of the land and groundwater.

4.1.2 The operator shall keep on site all records, plans and the management system required to be maintained by this permit, unless otherwise agreed in writing by the Environment Agency.

4.2 Reporting

- 4.2.1 The operator shall send all reports and notifications required by the permit to the Environment Agency using the contact details supplied in writing by the Environment Agency.
- 4.2.2 For the following activities referenced in schedule 1, table S1.1 (AR1 to AR6) a report or reports on the performance of the activities over the previous year shall be submitted to the Environment Agency by 31 January (or other date agreed in writing by the Environment Agency) each year. The report(s) shall include as a minimum:
- (a) a review of the results of the monitoring and assessment carried out in accordance with the permit including an interpretive review of that data;
 - (b) the performance parameters set out in schedule 4 table S4.3 using the forms specified in table S4.4 of that schedule.
- 4.2.3 Within 28 days of the end of the reporting period the operator shall, unless otherwise agreed in writing by the Environment Agency, submit reports of the monitoring and assessment carried out in accordance with the conditions of this permit, as follows:
- (a) in respect of the parameters and emission points specified in schedule 4 table S4.1;
 - (b) for the reporting periods specified in schedule 4 table S4.1 and using the forms specified in schedule 4 table S4.4; and
 - (c) giving the information from such results and assessments as may be required by the forms specified in those tables.
- 4.2.4 The operator shall, unless notice under this condition has been served within the preceding four years, submit to the Environment Agency, within six months of receipt of a written notice, a report assessing whether there are other appropriate measures that could be taken to prevent, or where that is not practicable, to minimise pollution.
- 4.2.5 Within 1 month of the end of each quarter, the operator shall submit to the Environment Agency using the form made available for the purpose, the information specified on the form relating to the site and the waste accepted and removed from it during the previous quarter.

4.3 Notifications

- 4.3.1 In the event:
- (a) that the operation of the activities gives rise to an incident or accident which significantly affects or may significantly affect the environment, the operator must immediately—
 - (i) inform the Environment Agency,
 - (ii) take the measures necessary to limit the environmental consequences of such an incident or accident, and
 - (iii) take the measures necessary to prevent further possible incidents or accidents;
 - (b) of a breach of any permit condition the operator must immediately—
 - (i) inform the Environment Agency, and
 - (ii) take the measures necessary to ensure that compliance is restored within the shortest possible time;
 - (c) of a breach of permit condition which poses an immediate danger to human health or threatens to cause an immediate significant adverse effect on the environment, the operator must immediately suspend the operation of the activities or the relevant part of it until compliance with the permit conditions has been restored.
- 4.3.2 Any information provided under condition 4.3.1 shall be confirmed by sending the information listed in schedule 5 to this permit within the time period specified in that schedule.

- 4.3.3 Where the Environment Agency has requested in writing that it shall be notified when the operator is to undertake monitoring and/or spot sampling, the operator shall inform the Environment Agency when the relevant monitoring and/or spot sampling is to take place. The operator shall provide this information to the Environment Agency at least 14 days before the date the monitoring is to be undertaken.
- 4.3.4 The Environment Agency shall be notified within 14 days of the occurrence of the following matters, except where such disclosure is prohibited by Stock Exchange rules:
- Where the operator is a registered company:
- (a) any change in the operator's trading name, registered name or registered office address; and
 - (b) any steps taken with a view to the operator going into administration, entering into a company voluntary arrangement or being wound up.
- Where the operator is a corporate body other than a registered company:
- (a) any change in the operator's name or address; and
 - (b) any steps taken with a view to the dissolution of the operator.
- In any other case:
- (a) the death of any of the named operators (where the operator consists of more than one named individual);
 - (b) any change in the operator's name(s) or address(es); and
 - (c) any steps taken with a view to the operator, or any one of them, going into bankruptcy, entering into a composition or arrangement with creditors, or, in the case of them being in a partnership, dissolving the partnership.
- 4.3.5 Where the operator proposes to make a change in the nature or functioning, or an extension of the activities, which may have consequences for the environment and the change is not otherwise the subject of an application for approval under the Regulations or this permit:
- (a) the Environment Agency shall be notified at least 14 days before making the change; and
 - (b) the notification shall contain a description of the proposed change in operation.
- 4.3.6 The Environment Agency shall be given at least 14 days' notice before implementation of any part of the site closure plan.

4.4 Interpretation

- 4.4.1 In this permit the expressions listed in schedule 6 shall have the meaning given in that schedule.
- 4.4.2 In this permit references to reports and notifications mean written reports and notifications, except where reference is made to notification being made "immediately", in which case it may be provided by telephone.

Schedule 1 – Operations

Table S1.1 activities			
Activity reference	Activity listed in Schedule 1 of the EP Regulations	Description of specified activity and WFD Annex I and II operations	Limits of specified activity and waste types
AR1	<p>Section 5.3 Part (A)1(a)(iv)</p> <p>Disposal or recovery of hazardous waste with a capacity exceeding 10 tonnes per day by repackaging prior to recovery or disposal.</p>	<p>Repackaging of hazardous waste.</p> <p>R12 Exchange of wastes for submission to any of the operations numbered R1 to R11.</p> <p>D14 Repackaging prior to submission to any of the operations numbered D1 to D13.</p>	<p>Repackaging is limited to:</p> <ul style="list-style-type: none"> taking a waste package (for example a bag, drum, or box) out of one cart or bulk container (for example a skip) and placing it into another cart or bulk container (for example, a skip) taking a waste package from a cart or bulk container (for example, skip) and placing it onto a pallet or vehicle taking a waste package from a pallet and placing it into a cart or bulk container (for example, skip) transferring, removing, or separating waste from its primary packaging (for example container, bags, bins, boxes). <p>Healthcare waste and asbestos waste shall not be transferred, removed, or separated from its primary packaging (for example bags, bins, boxes, and blister packs).</p> <p>Wastes that are not directly mixed during repackaging must be similar types of waste with similar chemical composition. A reaction shall not result from repackaging waste.</p> <p>Wastes that are directly mixed during repackaging shall have the same EWC code and similar chemical composition.</p> <p>The repackaging of wastes shall not result in:</p> <ul style="list-style-type: none"> a reaction of the repackaged wastes with each other a reaction with the container in which the wastes are being placed <p>Where containers are repackaged but not directly mixed, incompatible wastes shall not be repackaged together in the same container.</p> <p>Repackaging shall take place undercover on impermeable surfacing with sealed drainage.</p> <p>Fugitive emissions shall be minimised during repackaging.</p> <p>Repackaging of waste shall not change either the maximum storage times for waste on site or the amount that can be stored at any one time.</p> <p>No waste types shall be submitted to this</p>

Table S1.1 activities			
Activity reference	Activity listed in Schedule 1 of the EP Regulations	Description of specified activity and WFD Annex I and II operations	Limits of specified activity and waste types
			activity other than those hazardous wastes specified in Schedule 2, Table S2.2.
AR2	Section 5.3 Part A(1)(a)(iii) Disposal or recovery of hazardous waste with a capacity exceeding 10 tonnes per day by blending or mixing	Blending or mixing of hazardous waste. D13 blending of waste. R12 Exchange of wastes for submission to any of the operations numbered R1 to R11 (blending or mixing).	<p>Blending or mixing is limited to:</p> <ul style="list-style-type: none"> wastes of the same general type having similar characteristics wastes that have been checked or tested for compatibility, that is wastes that will not react together or give rise to evolution of gas <p>The mixing or blending of wastes shall not result in:</p> <ul style="list-style-type: none"> a reaction of the mixed wastes with each other a reaction with the container in which the wastes are being placed <p>You shall not mix or blend:</p> <ul style="list-style-type: none"> wastes which could be recovered with other wastes if this means that the waste must now be sent for disposal or a lower form of recovery oils where this could affect their regeneration or recycling wastes containing Persistent Organic Pollutants (POPs) with another material solely to generate a mixture below the defined low POPs content waste to deliberately dilute it healthcare waste <p>Hazardous waste shall not be blended or mixed with non-hazardous waste or non-waste.</p> <p>Blending or mixing shall take place on impermeable surfacing with sealed drainage.</p> <p>Fugitive emissions shall be minimised during blending or mixing.</p> <p>Mixing or blending of waste shall not change either the maximum storage times for waste on site or the amount of waste that can be stored at any one time.</p> <p>No waste types shall be submitted to this activity other than those hazardous wastes specified in Schedule 2, Table S2.2.</p>
AR3	Section 5.3 Part A(1)(a)(ii) Disposal or recovery of hazardous waste with a capacity exceeding 10 tonnes per day	Washing of empty hazardous waste containers for recovery/disposal. R3 Recycling / reclamation of organic substances which are not	<p>The containers shall be nominally empty of their waste contents prior to washing.</p> <p>The washing will be done using water.</p> <p>Washing of containers shall take place in a building with an impermeable surface and a sealed drainage system.</p> <p>The cleaning of containers shall not result</p>

Table S1.1 activities			
Activity reference	Activity listed in Schedule 1 of the EP Regulations	Description of specified activity and WFD Annex I and II operations	Limits of specified activity and waste types
	involving physico-chemical treatment.	used as solvents. R4 Recycling / reclamation of metals and metal compounds. R12 Exchange of waste for submission to any of the operations numbered R1 to R11. D9 Physico-chemical treatment.	in: <ul style="list-style-type: none"> • a reaction of the washed-out wastes with the washing fluid • a reaction of the washed-out wastes with each other • a reaction with the container or vessel into which the washings are being drained. No hazardous waste types shall be submitted to this activity other than those hazardous wastes specified in Table S2.3.
AR4	Section 5.3 Part A(1)(a)(ii) Disposal or recovery of hazardous waste with a capacity exceeding 10 tonnes per day involving physico-chemical treatment.	Crushing of empty hazardous waste containers for recovery/disposal. R3 Recycling / reclamation of organic substances which are not used as solvents. R4 Recycling / reclamation of metals and metal compounds. D9 Physico-chemical treatment.	The containers shall be nominally empty of their waste contents prior to crushing. Crushing of containers shall take place on an impermeable surface and a sealed drainage system. The crushing of containers shall not result in: <ul style="list-style-type: none"> • a reaction of the residual wastes within the containers. • a reaction with the container or vessel into which the containers are being crushed. No waste types shall be submitted to this activity other than those hazardous wastes specified in Schedule 2, Table S2.3.
AR5	Section 5.6 Part A(1)(a) Temporary storage of hazardous waste with a total capacity exceeding 50 tonnes.	Storage of hazardous waste. R13 Storage of waste pending any of the operations numbered R1 to R12 (excluding temporary storage, pending collection, on the site where it is produced). D15 Storage pending any of the operations numbered D1 to D14 (excluding temporary storage, pending collection, on the site where the waste is produced).	From receipt and storage of hazardous waste on site to its blending or mixing or repackaging on site; or its transfer off-site. The amount of hazardous waste stored on site at any one time shall not exceed 1902 tonnes. The total amount of waste stored on site at any one time, including both hazardous and non-hazardous waste, shall not exceed less than 3570 tonnes. The total amount of waste stored on site in the external storage area at any one time, including both hazardous and non-hazardous waste, shall not exceed 1468 tonnes. Waste shall be stored on impermeable surfacing with sealed drainage. All healthcare waste shall be stored inside a building. Waste shall not be stored in vehicles or vehicle trailers, unless they are being received for immediate offloading or prepared for imminent transfer (that is, they will be removed from site within 24 hours, or 72 hours if over a weekend). Infectious clinical waste shall be stored for

Table S1.1 activities			
Activity reference	Activity listed in Schedule 1 of the EP Regulations	Description of specified activity and WFD Annex I and II operations	Limits of specified activity and waste types
			<p>no longer than 14 days.</p> <p>No anatomical healthcare waste shall be stored.</p> <p>Aerosol canisters shall be securely stored under cover in well-ventilated containers, and within a caged storage area. Up to 3 cubic metres of aerosol containers shall only be stored for up to 6 months.</p> <p>All other wastes shall be stored on site for no longer than 6 months.</p> <p>Notwithstanding the limits given above where a shorter storage time is given in an agreed management plan then that period shall take precedence.</p> <p>No waste types shall be submitted to this activity other than those hazardous wastes specified in Schedule 2, Table S2.2.</p>
Directly Associated Activity			
AR6	Crushing of waste containers that have been washed clean of hazardous residues or contaminants	<p>R3 Recycling / reclamation of organic substances which are not used as solvents.</p> <p>R4 Recycling / reclamation of metals and metal compounds.</p> <p>D9 Physico-chemical treatment.</p>	<p>The containers shall be cleaned of waste prior to crushing.</p> <p>Crushing of containers shall take place in a building with an impermeable surface and a sealed drainage system.</p>

Waste Operations		
Activity reference	Description of activities for waste operations	Limits of activities
AR7	<p>R12 Exchange of waste for submission to any of the operations numbered R1 to R11.</p> <p>D14 Repackaging prior to submission to any of the operations numbered D1 to D13.</p> <p>D9 Physico-chemical treatment not specified elsewhere in Annex IIA which results in final compounds or mixtures, which are discarded by means of any of the operations numbered D1 to D12.</p> <p>D13 Blending or mixing prior to submission to any of the operations numbered D 1 to D 12.</p> <p>R3 Recycling or reclamation of organic substances which are</p>	<p>Treatment and/or repackaging, blending, or mixing, or storage of waste on site and its transfer off-site.</p> <p>Treatment is limited to:</p> <ul style="list-style-type: none"> • manual sorting, separation, crushing, shredding and compaction • All treatment shall take place within a building on an impermeable surface with sealed drainage. <p>Repackaging is limited to:</p> <ul style="list-style-type: none"> • taking a waste package (for example a bag, drum, or box) out of one cart or bulk container (for example a skip) and placing it into another cart or bulk container (for example, a skip) • taking a waste package from a cart or bulk container (for example, skip) and placing it onto a pallet or vehicle • taking a waste package from a pallet and placing it into a cart or bulk container (for example, skip) • transferring, removing, or separating waste from its primary packaging (for example container, bags, bins, boxes). <p>Healthcare waste shall not be transferred, removed, or</p>

Waste Operations		
Activity reference	Description of activities for waste operations	Limits of activities
	<p>not used as solvents.</p> <p>R4 Recycling or reclamation of metals and metal compounds.</p> <p>R5 Recycling or reclamation of other inorganic materials.</p>	<p>separated from its primary packaging (for example bags, bins, boxes and blister packs).</p> <p>Wastes that are not directly mixed during repackaging must be similar types of waste with similar chemical composition.</p> <p>Wastes that are directly mixed during repackaging shall have the same EWC code and similar chemical composition.</p> <p>The repackaging of wastes shall not result in:</p> <ul style="list-style-type: none"> • a reaction of the repackaged wastes with each other • a reaction with the container in which the wastes are being placed <p>Containers of incompatible wastes, even when not directly mixed, shall not be repackaged together in the same container.</p> <p>Repackaging shall take place in a building.</p> <p>Fugitive emissions shall be minimised during repackaging.</p> <p>Blending or mixing is limited to:</p> <ul style="list-style-type: none"> • wastes of the same general type having similar characteristics • wastes that have been checked or tested for compatibility, that is wastes that will not react together or give rise to evolution of gas <p>The mixing or blending of wastes shall not result in:</p> <ul style="list-style-type: none"> • a reaction of the mixed wastes with each other • a reaction with the container in which the wastes are being placed <p>You shall not mix or blend:</p> <ul style="list-style-type: none"> • wastes which could be recovered with other wastes if this means that the waste must now be sent for disposal or a lower form of recovery • oils where this could affect their regeneration or recycling • waste to deliberately dilute it • healthcare waste <p>Mixing or blending shall take place in a suitable containment.</p> <p>No waste types shall be submitted to this activity other than those non-hazardous wastes specified in Schedule 2, Table S2.2.</p>
AR8	<p>Washing non-hazardous waste containers for recovery/ disposal.</p> <p>R3 Recycling / reclamation of organic substances which are not used as solvents.</p> <p>R4 Recycling / reclamation of metals and metal compounds.</p> <p>D9 Physico-chemical treatment.</p>	<p>The containers shall be nominally empty of their waste contents prior to washing.</p> <p>The washing will be done using water.</p> <p>Washing of containers shall take place in a building with an impermeable surface and a sealed drainage system.</p> <p>The cleaning of containers shall not result in:</p> <ul style="list-style-type: none"> • a reaction of the washed-out wastes with the washing fluid • a reaction of the washed-out wastes with each other • a reaction with the container or vessel into which the washings are being drained

Waste Operations		
Activity reference	Description of activities for waste operations	Limits of activities
		No waste types shall be submitted to this activity other than those non-hazardous wastes specified in Schedule 2, Table S2.3.
AR9	<p>Storage of non-hazardous waste.</p> <p>R13 Storage of waste pending any of the operations numbered R1 to R12 (excluding temporary storage, pending collection, on the site where it is produced).</p> <p>D15 Storage pending any of the operations numbered D1 to D14 (excluding temporary storage, pending collection, on the site where the waste is produced).</p>	<p>From receipt and storage of non-hazardous waste on site to its treatment, blending or mixing, or repackaging on site; or its transfer off-site.</p> <p>The amount of non-hazardous waste stored on site at any one time shall not exceed 1468 tonnes.</p> <p>The total amount of waste stored on site at any one time, including both hazardous and non-hazardous waste, shall not exceed less than 3570 tonnes.</p> <p>Waste shall be stored on impermeable surfacing with sealed drainage.</p> <p>All healthcare waste shall be stored inside a building.</p> <p>Waste shall not be stored in vehicles or vehicle trailers, unless they are being received for immediate offloading or prepared for imminent transfer (that is, they will be removed from site within 24 hours, or 72 hours if over a weekend).</p> <p>Infectious clinical waste shall be stored for no longer than 14 days.</p> <p>No anatomical healthcare waste shall be stored.</p> <p>Aerosol canisters shall be securely stored under cover in well-ventilated containers, and within a caged storage area. Up to 3 cubic metres of aerosol containers shall only be stored for up to 3 months.</p> <p>All other wastes shall be stored on site for no longer than 6 months.</p> <p>Notwithstanding the limits given above where a shorter storage time is given in an agreed management plan then that period shall take precedence.</p> <p>No waste types shall be submitted to this activity other than those non-hazardous wastes specified in Schedule 2, Table S2.2.</p>

Table S1.2 Operating techniques		
Description	Parts	Date Received
Application EPR/ZP3691CG/V010	Responses to Part C2 and C3 of the application form and referenced supporting documentation.	13/11/2013
Application EPR/HB3108TY/V003	Responses to Part C2 and C3 of the application form and referenced supporting documentation.	05/10/2021
Schedule 5 sent 14/07/2022	Schedule 5 Response received Confirmation of storage am amounts	01/07/2022
Second Schedule 5 sent 14/09/2022	Schedule 5 Response - Revised Fire Prevention Plan v3 03/10/2022	xxxxxxx

Table S1.2 Operating techniques		
Description	Parts	Date Received
Healthcare waste: appropriate measures for permitted facilities Version published 13 July 2020	All relevant parts shall apply.	N/A
Chemical waste: appropriate measures for permitted facilities Version published 18 November 2020	All relevant parts shall apply.	N/A
Non-hazardous and inert waste: appropriate measures for permitted facilities Version published 12 July 2021	All relevant parts shall apply.	N/A

Table S1.3 Improvement Programme Requirements		
Reference	Requirements	Date
IC1	<p>The operator shall submit a written report to the Environment Agency for approval that reviews the potential to prevent or, where that is not practicable, reduce diffuse emissions to air (for example, dust, VOCs and odour) from the drum washing and drum crushing plants and ensures all appropriate measure are in place to control emissions.</p> <p>The report shall consider the potential for emissions during normal operation including, but not be limited to, emissions from the start and end the treatment cycle and from the loading and unloading of waste. The review shall be made having regard to the Emissions control appropriate measures of the Chemical waste: appropriate measures for permitted facilities. The report shall determine whether extraction and abatement measures are required to meet applicable BAT associated emission levels (BAT-AELs) and provide timescales for their installation where necessary. The report shall include proposals for monitoring of applicable BAT-AELs from any channelled emissions resulting from the abated plant. The report shall include the results of any monitoring undertaken to support the conclusions drawn.</p> <p>The operator must implement the report's finding as approved, and from the date stipulated by, the Environment Agency.</p>	Issue date + 6 months.

Schedule 2 – Waste types, raw materials, and fuels

Table S2.1 Raw materials and fuels	
Raw materials and fuel description	Specification
–	–

Table S2.2 Permitted waste types and quantities for the Waste Transfer Facility	
Maximum quantity	The total quantity of waste accepted at the site for the above activity shall be less than 75,000 tonnes a year.
01	Wastes resulting from exploration, mining, quarrying, and physical and chemical treatment of minerals
01 01	wastes from mineral excavation
01 01 01	wastes from mineral metalliferous excavation
01 01 02	wastes from mineral non-metalliferous excavation
01 03	wastes from physical and chemical processing of metalliferous minerals
01 03 04*	acid-generating tailings from processing of sulphide ore
01 03 05*	other tailings containing hazardous substances
01 03 06	tailings other than those mentioned in 01 03 04 and 01 03 05
01 03 07*	other wastes containing hazardous substances from physical and chemical processing of metalliferous minerals
01 03 08	dusty and powdery wastes other than those mentioned in 01 03 07
01 03 09	red mud from alumina production other than the wastes mentioned in 01 03 10
01 04	wastes from physical and chemical processing of non-metalliferous minerals
01 04 07*	wastes containing hazardous substances from physical and chemical processing of non-metalliferous minerals
01 04 08	waste gravel and crushed rocks other than those mentioned in 01 04 07
01 04 09	waste sand and clays
01 04 10	dusty and powdery wastes other than those mentioned in 01 04 07
01 04 11	wastes from potash and rock salt processing other than those mentioned in 01 04 07
01 04 12	tailings and other wastes from washing and cleaning of minerals other than those mentioned in 01 04 07 and 01 04 11
01 04 13	wastes from stone cutting and sawing other than those mentioned in 01 04 07
01 05	drilling muds and other drilling wastes
01 05 04	freshwater drilling muds and wastes
01 05 05*	oil-containing drilling muds and wastes
01 05 06*	drilling muds and other drilling wastes containing hazardous substances
01 05 07	barite-containing drilling muds and wastes other than those mentioned in 01 05 05 and 01 05 06
01 05 08	chloride-containing drilling muds and wastes other than those mentioned in 01 05 05 and 01 05 06

Table S2.2 Permitted waste types and quantities for the Waste Transfer Facility	
Maximum quantity	The total quantity of waste accepted at the site for the above activity shall be less than 75,000 tonnes a year.
02	Wastes from agriculture, horticulture, aquaculture, forestry, hunting and fishing, food preparation and processing
02 01	wastes from agriculture, horticulture, aquaculture, forestry, hunting and fishing
02 01 01	sludges from washing and cleaning
02 01 02	animal-tissue waste
02 01 03	plant-tissue waste
02 01 04	waste plastics (except packaging)
02 01 06	animal faeces, urine and manure (including spoiled straw), effluent, collected separately and treated off-site
02 01 07	wastes from forestry
02 01 10	waste metal
02 02	wastes from the preparation and processing of meat, fish and other foods of animal origin
02 02 01	sludges from washing and cleaning
02 03	wastes from fruit, vegetables, cereals, edible oils, cocoa, coffee, tea and tobacco preparation and processing; conserve production; yeast and yeast extract production, molasses preparation and fermentation
02 03 01	sludges from washing, cleaning, peeling, centrifuging and separation
02 03 02	wastes from preserving agents
02 03 03	wastes from solvent extraction
02 03 04	materials unsuitable for consumption or processing
02 03 05	sludges from on-site effluent treatment
02 04	wastes from sugar processing
02 04 01	soil from cleaning and washing beet
02 04 02	off-specification calcium carbonate
02 04 03	sludges from on-site effluent treatment
02 05	wastes from the dairy products industry
02 05 01	materials unsuitable for consumption or processing
02 05 02	sludges from on-site effluent treatment
02 06	wastes from the baking and confectionery industry
02 06 01	materials unsuitable for consumption or processing
02 06 02	wastes from preserving agents
02 06 03	sludges from on-site effluent treatment
02 07	wastes from the production of alcoholic and non-alcoholic beverages (except coffee, tea and cocoa)
02 07 01	wastes from washing, cleaning and mechanical reduction of raw materials
02 07 02	wastes from spirits distillation
02 07 03	wastes from chemical treatment
02 07 04	materials unsuitable for consumption or processing

Table S2.2 Permitted waste types and quantities for the Waste Transfer Facility	
Maximum quantity	The total quantity of waste accepted at the site for the above activity shall be less than 75,000 tonnes a year.
02 07 05	sludges from on-site effluent treatment
03	Wastes from wood processing and the production of panels and furniture, pulp, paper and cardboard
03 01	wastes from wood processing and the production of panels and furniture
03 01 01	waste bark and cork
03 01 04*	sawdust, shavings, cuttings, wood, particle board and veneer containing hazardous substances
03 01 05	sawdust, shavings, cuttings, wood, particle board and veneer other than those mentioned in 03 01 04
03 02	wastes from wood preservation
03 02 01*	non-halogenated organic wood preservatives
03 02 02*	organochlorinated wood preservatives
03 02 03*	organometallic wood preservatives
03 02 04*	inorganic wood preservatives
03 02 05*	other wood preservatives containing hazardous substances
03 03	wastes from pulp, paper and cardboard production and processing
03 03 01	waste bark and wood
03 03 02	green liquor sludge (from recovery of cooking liquor)
03 03 05	de-inking sludges from paper recycling
03 03 07	mechanically separated rejects from pulping of waste paper and cardboard
03 03 08	wastes from sorting of paper and cardboard destined for recycling
03 03 09	lime mud waste
03 03 10	fibre rejects, fibre-, filler- and coating-sludges from mechanical separation
03 03 11	sludges from on-site effluent treatment other than those mentioned in 03 03 10
04	Wastes from the leather, fur and textile industries
04 01	wastes from the leather and fur industry
04 01 01	fleshings and lime split wastes
04 01 02	liming waste
04 01 03*	degreasing wastes containing solvents without a liquid phase
04 01 04	tanning liquor containing chromium
04 01 05	tanning liquor free of chromium
04 01 06	sludges, in particular from on-site effluent treatment containing chromium
04 01 07	sludges, in particular from on-site effluent treatment free of chromium
04 01 08	waste tanned leather (blue sheetings, shavings, cuttings, buffing dust) containing chromium
04 01 09	wastes from dressing and finishing
04 01 99	wastes not otherwise specified
04 02	wastes from the textile industry
04 02 09	wastes from composite materials (impregnated textile, elastomer, plastomer)

Table S2.2 Permitted waste types and quantities for the Waste Transfer Facility	
Maximum quantity	The total quantity of waste accepted at the site for the above activity shall be less than 75,000 tonnes a year.
04 02 10	organic matter from natural products (for example grease, wax)
04 02 14*	wastes from finishing containing organic solvents
04 02 15	wastes from finishing other than those mentioned in 04 02 14
04 02 16*	dyestuffs and pigments containing hazardous substances
04 02 17	dyestuffs and pigments other than those mentioned in 04 02 16
04 02 19*	sludges from on-site effluent treatment containing hazardous substances
04 02 20	sludges from on-site effluent treatment other than those mentioned in 04 02 19
04 02 21	wastes from unprocessed textile fibres
04 02 22	wastes from processed textile fibres
04 02 99	wastes not otherwise specified
05	Wastes from petroleum refining, natural gas purification and pyrolytic treatment of coal
05 01	wastes from petroleum refining
05 01 02*	desalter sludges
05 01 03*	tank bottom sludges
05 01 04*	acid alkyl sludges
05 01 05*	oil spills
05 01 06*	oily sludges from maintenance operations of the plant or equipment
05 01 07*	acid tars
05 01 08*	other tars
05 01 09*	sludges from on-site effluent treatment containing hazardous substances
05 01 10	sludges from on-site effluent treatment other than those mentioned in 05 01 09
05 01 11*	wastes from cleaning of fuels with bases
05 01 12*	oil containing acids
05 01 13	boiler feedwater sludges
05 01 14	wastes from cooling columns
05 01 15*	spent filter clays
05 01 16	sulphur-containing wastes from petroleum desulphurisation
05 01 17	bitumen
05 01 99	wastes not otherwise specified
05 06	wastes from the pyrolytic treatment of coal
05 06 01*	acid tars
05 06 03*	other tars
05 06 04	waste from cooling columns
05 06 99	wastes not otherwise specified
05 07	wastes from natural gas purification and transportation
05 07 01*	wastes containing mercury
05 07 02	wastes containing sulphur

Table S2.2 Permitted waste types and quantities for the Waste Transfer Facility	
Maximum quantity	The total quantity of waste accepted at the site for the above activity shall be less than 75,000 tonnes a year.
05 07 99	wastes not otherwise specified
06	Wastes from inorganic chemical processes
06 01	wastes from the manufacture, formulation, supply and use (MFSU) of acids
06 01 01*	sulphuric acid and sulphurous acid
06 01 02*	hydrochloric acid
06 01 03*	hydrofluoric acid
06 01 04*	phosphoric and phosphorous acid
06 01 05*	nitric acid and nitrous acid
06 01 06*	other acids
06 01 99	wastes not otherwise specified
06 02	wastes from the MFSU of bases
06 02 01*	calcium hydroxide
06 02 03*	ammonium hydroxide
06 02 04*	sodium and potassium hydroxide
06 02 05*	other bases
06 02 99	wastes not otherwise specified
06 03	wastes from the MFSU of salts and their solutions and metallic oxides
06 03 11*	solid salts and solutions containing cyanides
06 03 13*	solid salts and solutions containing heavy metals
06 03 14	solid salts and solutions other than those mentioned in 06 03 11 and 06 03 13
06 03 15*	metallic oxides containing heavy metals
06 03 16	metallic oxides other than those mentioned in 06 03 15
06 03 99	wastes not otherwise specified
06 04	metal-containing wastes other than those mentioned in 06 03
06 04 03*	wastes containing arsenic
06 04 04*	wastes containing mercury
06 04 05*	wastes containing other heavy metals
06 04 99	wastes not otherwise specified
06 05	sludges from on-site effluent treatment
06 05 02*	sludges from on-site effluent treatment containing hazardous substances
06 05 03	sludges from on-site effluent treatment other than those mentioned in 06 05 02
06 06	wastes from the MFSU of sulphur chemicals, sulphur chemical processes and desulphurisation processes
06 06 02*	wastes containing hazardous sulphides
06 06 03	wastes containing sulphides other than those mentioned in 06 06 02
06 06 99	wastes not otherwise specified
06 07	wastes from the MFSU of halogens and halogen chemical processes
06 07 01*	wastes containing asbestos from electrolysis

Table S2.2 Permitted waste types and quantities for the Waste Transfer Facility	
Maximum quantity	The total quantity of waste accepted at the site for the above activity shall be less than 75,000 tonnes a year.
06 07 02*	activated carbon from chlorine production
06 07 03*	barium sulphate sludge containing mercury
06 07 04*	solutions and acids, for example contact acid
06 07 99	wastes not otherwise specified
06 08	wastes from the MFSU of silicon and silicon derivatives
06 08 02*	waste containing hazardous chlorosilanes
06 09	wastes from the MSFU of phosphorous chemicals and phosphorous chemical processes
06 09 02	phosphorous slag
06 09 03*	calcium-based reaction wastes containing or contaminated with hazardous substances
06 09 04	calcium-based reaction wastes other than those mentioned in 06 09 03
06 10	wastes from the MFSU of nitrogen chemicals, nitrogen chemical processes and fertiliser manufacture
06 10 02*	wastes containing hazardous substances
06 10 99	wastes not otherwise specified
06 11	wastes from the manufacture of inorganic pigments and opacifiers
06 11 01	calcium-based reaction wastes from titanium dioxide production
06 11 99	wastes not otherwise specified
06 13	wastes from inorganic chemical processes not otherwise specified
06 13 01*	inorganic plant protection products, wood-preserving agents and other biocides
06 13 02*	spent activated carbon (except 06 07 02)
06 13 03	carbon black
06 13 04*	wastes from asbestos processing
06 13 05*	soot
07	Wastes from organic chemical processes
07 01	wastes from the manufacture, formulation, supply and use (MFSU) of basic organic chemicals
07 01 01*	aqueous washing liquids and mother liquors
07 01 03*	organic halogenated solvents, washing liquids and mother liquors
07 01 04*	other organic solvents, washing liquids and mother liquors
07 01 07*	halogenated still bottoms and reaction residues
07 01 08*	other still bottoms and reaction residues
07 01 09*	halogenated filter cakes and spent absorbents
07 01 10*	other filter cakes and spent absorbents
07 01 11*	sludges from on-site effluent treatment containing hazardous substances
07 01 12	sludges from on-site effluent treatment other than those mentioned in 07 01 11
07 02	wastes from the MFSU of plastics, synthetic rubber and man-made fibres
07 02 01*	aqueous washing liquids and mother liquors

Table S2.2 Permitted waste types and quantities for the Waste Transfer Facility	
Maximum quantity	The total quantity of waste accepted at the site for the above activity shall be less than 75,000 tonnes a year.
07 02 03*	organic halogenated solvents, washing liquids and mother liquors
07 02 04*	other organic solvents, washing liquids and mother liquors
07 02 07*	halogenated still bottoms and reaction residues
07 02 08*	other still bottoms and reaction residues
07 02 09*	halogenated filter cakes and spent absorbents
07 02 10*	other filter cakes and spent absorbents
07 02 11*	sludges from on-site effluent treatment containing hazardous substances
07 02 12	sludges from on-site effluent treatment other than those mentioned in 07 02 11
07 02 13	waste plastic
07 02 14*	wastes from additives containing hazardous substances
07 02 15	wastes from additives other than those mentioned in 07 02 14
07 02 16*	waste containing hazardous silicones
07 02 17	waste containing silicones other than those mentioned in 07 02 16
07 02 99	wastes not otherwise specified
07 03	wastes from the MFSU of organic dyes and pigments (except 06 11)
07 03 01*	aqueous washing liquids and mother liquors
07 03 03*	organic halogenated solvents, washing liquids and mother liquors
07 03 04*	other organic solvents, washing liquids and mother liquors
07 03 07*	halogenated still bottoms and reaction residues
07 03 08*	other still bottoms and reaction residues
07 03 09*	halogenated filter cakes and spent absorbents
07 03 10*	other filter cakes and spent absorbents
07 03 11*	sludges from on-site effluent treatment containing hazardous substances
07 03 12	sludges from on-site effluent treatment other than those mentioned in 07 03 11
07 03 99	wastes not otherwise specified
07 04	wastes from the MFSU of organic plant protection products (except 02 01 08 and 02 01 09), wood preserving agents (except 03 02) and other biocides
07 04 01*	aqueous washing liquids and mother liquors
07 04 03*	organic halogenated solvents, washing liquids and mother liquors
07 04 04*	other organic solvents, washing liquids and mother liquors
07 04 07*	halogenated still bottoms and reaction residues
07 04 08*	other still bottoms and reaction residues
07 04 09*	halogenated filter cakes and spent absorbents
07 04 10*	other filter cakes and spent absorbents
07 04 11*	sludges from on-site effluent treatment containing hazardous substances
07 04 12	sludges from on-site effluent treatment other than those mentioned in 07 04 11
07 04 13*	solid wastes containing hazardous substances
07 05	wastes from the MFSU of pharmaceuticals

Table S2.2 Permitted waste types and quantities for the Waste Transfer Facility	
Maximum quantity	The total quantity of waste accepted at the site for the above activity shall be less than 75,000 tonnes a year.
07 05 01*	aqueous washing liquids and mother liquors
07 05 03*	organic halogenated solvents, washing liquids and mother liquors
07 05 04*	other organic solvents, washing liquids and mother liquors
07 05 07*	halogenated still bottoms and reaction residues
07 05 08*	other still bottoms and reaction residues
07 05 09*	halogenated filter cakes and spent absorbents
07 05 10*	other filter cakes and spent absorbents
07 05 11*	sludges from on-site effluent treatment containing hazardous substances
07 05 12	sludges from on-site effluent treatment other than those mentioned in 07 05 11
07 05 13*	solid wastes containing hazardous substances
07 05 14	solid wastes other than those mentioned in 07 05 13
07 06	wastes from the MFSU of fats, grease, soaps, detergents, disinfectants and cosmetics
07 06 01*	aqueous washing liquids and mother liquors
07 06 03*	organic halogenated solvents, washing liquids and mother liquors
07 06 04*	other organic solvents, washing liquids and mother liquors
07 06 07*	halogenated still bottoms and reaction residues
07 06 08*	other still bottoms and reaction residues
07 06 09*	halogenated filter cakes and spent absorbents
07 06 10*	other filter cakes and spent absorbents
07 06 11*	sludges from on-site effluent treatment containing hazardous substances
07 06 12	sludges from on-site effluent treatment other than those mentioned in 07 06 11
07 07	wastes from the MFSU of fine chemicals and chemical products not otherwise specified
07 07 01*	aqueous washing liquids and mother liquors
07 07 03*	organic halogenated solvents, washing liquids and mother liquors
07 07 04*	other organic solvents, washing liquids and mother liquors
07 07 07*	halogenated still bottoms and reaction residues
07 07 08*	other still bottoms and reaction residues
07 07 09*	halogenated filter cakes and spent absorbents
07 07 10*	other filter cakes and spent absorbents
07 07 11*	sludges from on-site effluent treatment containing hazardous substances
07 07 12	sludges from on-site effluent treatment other than those mentioned in 07 07 11
08	Wastes from the manufacture, formulation, supply and use (MFSU) of coatings (paints, varnishes and vitreous enamels), adhesives, sealants and printing inks
08 01	wastes from MFSU and removal of paint and varnish
08 01 11*	waste paint and varnish containing organic solvents or other hazardous substances
08 01 12	waste paint and varnish other than those mentioned in 08 01 11

Table S2.2 Permitted waste types and quantities for the Waste Transfer Facility	
Maximum quantity	The total quantity of waste accepted at the site for the above activity shall be less than 75,000 tonnes a year.
08 01 13*	sludges from paint or varnish containing organic solvents or other hazardous substances
08 01 14	sludges from paint or varnish other than those mentioned in 08 01 13
08 01 15*	aqueous sludges containing paint or varnish containing organic solvents or other hazardous substances
08 01 16	aqueous sludges containing paint or varnish other than those mentioned in 08 01 15
08 01 17*	wastes from paint or varnish removal containing organic solvents or other hazardous substances
08 01 18	wastes from paint or varnish removal other than those mentioned in 08 01 17
08 01 19*	aqueous suspensions containing paint or varnish containing organic solvents or other hazardous substances
08 01 20	aqueous suspensions containing paint or varnish other than those mentioned in 08 01 19
08 01 21*	waste paint or varnish remover
08 02	wastes from MFSU of other coatings (including ceramic materials)
08 02 01	waste coating powders
08 02 02	aqueous sludges containing ceramic materials
08 02 03	aqueous suspensions containing ceramic materials
08 03	wastes from MFSU of printing inks
08 03 07	aqueous sludges containing ink
08 03 08	aqueous liquid waste containing ink
08 03 12*	waste ink containing hazardous substances
08 03 13	waste ink other than those mentioned in 08 03 12
08 03 14*	ink sludges containing hazardous substances
08 03 15	ink sludges other than those mentioned in 08 03 14
08 03 16*	waste etching solutions
08 03 17*	waste printing toner containing hazardous substances
08 03 18	waste printing toner other than those mentioned in 08 03 17
08 03 19*	disperse oil
08 04	wastes from MFSU of adhesives and sealants (including water proofing products)
08 04 09*	waste adhesives and sealants containing organic solvents or other hazardous substances
08 04 10	waste adhesives and sealants other than those mentioned in 08 04 09
08 04 11*	adhesive and sealant sludges containing organic solvents or other hazardous substances
08 04 12	adhesive and sealant sludges other than those mentioned in 08 04 11
08 04 13*	aqueous sludges containing adhesives or sealants containing organic solvents or other hazardous substances
08 04 14	aqueous sludges containing adhesives or sealants other than those mentioned in 08 04 13

Table S2.2 Permitted waste types and quantities for the Waste Transfer Facility	
Maximum quantity	The total quantity of waste accepted at the site for the above activity shall be less than 75,000 tonnes a year.
08 04 15*	aqueous liquid waste containing adhesives or sealants containing organic solvents or other hazardous substances
08 04 16	aqueous liquid waste containing adhesives or sealants other than those mentioned in 08 04 15
08 05	wastes not otherwise specified in 08
08 05 01*	waste isocyanates
09	Wastes from the photographic industry
09 01	wastes from the photographic industry
09 01 01*	water-based developer and activator solutions
09 01 02*	water-based offset plate developer solutions
09 01 03*	solvent-based developer solutions
09 01 04*	fixer solutions
09 01 05*	bleach solutions and bleach fixer solutions
09 01 06*	wastes containing silver from on-site treatment of photographic wastes
09 01 07	photographic film and paper containing silver or silver compounds
09 01 08	photographic film and paper free of silver or silver compounds
09 01 10	single-use cameras without batteries
09 01 11*	single-use cameras containing batteries included in 16 06 01, 16 06 02 or 16 06 03
09 01 12	single-use cameras containing batteries other than those mentioned in 09 01 11
09 01 13*	aqueous liquid waste from on-site reclamation of silver other than those mentioned in 09 01 06
10	Wastes from thermal processes
10 01	wastes from power stations and other combustion plants (except 19)
10 01 01	bottom ash, slag and boiler dust (excluding boiler dust mentioned in 10 01 04)
10 01 02	coal fly ash
10 01 03	fly ash from peat and untreated wood
10 01 04*	oil fly ash and boiler dust
10 01 05	calcium-based reaction wastes from flue-gas desulphurisation in solid form
10 01 07	calcium-based reaction wastes from flue-gas desulphurisation in sludge form
10 01 09*	sulphuric acid
10 01 13*	fly ash from emulsified hydrocarbons used as fuel
10 01 14*	bottom ash, slag and boiler dust from co-incineration containing hazardous substances
10 01 15	bottom ash, slag and boiler dust from co-incineration other than those mentioned in 10 01 14
10 01 16*	fly ash from co-incineration containing hazardous substances
10 01 17	fly ash from co-incineration other than those mentioned in 10 01 16
10 01 18*	wastes from gas cleaning containing hazardous substances

Table S2.2 Permitted waste types and quantities for the Waste Transfer Facility	
Maximum quantity	The total quantity of waste accepted at the site for the above activity shall be less than 75,000 tonnes a year.
10 01 19	wastes from gas cleaning other than those mentioned in 10 01 05, 10 01 07 and 10 01 18
10 01 20*	sludges from on-site effluent treatment containing hazardous substances
10 01 21	sludges from on-site effluent treatment other than those mentioned in 10 01 20
10 01 22*	aqueous sludges from boiler cleansing containing hazardous substances
10 01 23	aqueous sludges from boiler cleansing other than those mentioned in 10 01 22
10 01 24	sands from fluidised beds
10 01 25	wastes from fuel storage and preparation of coal-fired power plants
10 01 26	wastes from cooling-water treatment
10 02	wastes from the iron and steel industry
10 02 01	wastes from the processing of slag
10 02 02	unprocessed slag
10 02 07*	solid wastes from gas treatment containing hazardous substances
10 02 08	solid wastes from gas treatment other than those mentioned in 10 02 07
10 02 10	mill scales
10 02 11*	wastes from cooling-water treatment containing oil
10 02 12	wastes from cooling-water treatment other than those mentioned in 10 02 11
10 02 13*	sludges and filter cakes from gas treatment containing hazardous substances
10 02 14	sludges and filter cakes from gas treatment other than those mentioned in 10 02 13
10 02 15	other sludges and filter cakes
10 03	wastes from aluminium thermal metallurgy
10 03 02	anode scraps
10 03 05	waste alumina
10 03 16	skimmings other than those mentioned in 10 03 15
10 03 18	carbon-containing wastes from anode manufacture other than those mentioned in 10 03 17
10 03 20	flue-gas dust other than those mentioned in 10 03 19
10 03 22	other particulates and dust (including ball-mill dust) other than those mentioned in 10 03 21
10 03 23*	solid wastes from gas treatment containing hazardous substances
10 03 24	solid wastes from gas treatment other than those mentioned in 10 03 23
10 03 25*	sludges and filter cakes from gas treatment containing hazardous substances
10 03 26	sludges and filter cakes from gas treatment other than those mentioned in 10 03 25
10 03 27*	wastes from cooling-water treatment containing oil
10 03 28	wastes from cooling-water treatment other than those mentioned in 10 03 27
10 03 30	wastes from treatment of salt slags and black drosses other than those mentioned in 10 03 29
10 04	wastes from lead thermal metallurgy
10 04 07*	sludges and filter cakes from gas treatment

Table S2.2 Permitted waste types and quantities for the Waste Transfer Facility	
Maximum quantity	The total quantity of waste accepted at the site for the above activity shall be less than 75,000 tonnes a year.
10 04 09*	wastes from cooling-water treatment containing oil
10 04 10	wastes from cooling-water treatment other than those mentioned in 10 04 09
10 05	wastes from zinc thermal metallurgy
10 05 01	slags from primary and secondary production
10 05 04	other particulates and dust
10 05 05*	solid waste from gas treatment
10 05 06*	sludges and filter cakes from gas treatment
10 05 08*	wastes from cooling-water treatment containing oil
10 05 09	wastes from cooling-water treatment other than those mentioned in 10 05 08
10 06	wastes from copper thermal metallurgy
10 06 01	slags from primary and secondary production
10 06 02	dross and skimmings from primary and secondary production
10 06 04	other particulates and dust
10 06 06*	solid wastes from gas treatment
10 06 07*	sludges and filter cakes from gas treatment
10 06 09*	wastes from cooling-water treatment containing oil
10 06 10	wastes from cooling-water treatment other than those mentioned in 10 06 09
10 07	wastes from silver, gold and platinum thermal metallurgy
10 07 01	slags from primary and secondary production
10 07 02	dross and skimmings from primary and secondary production
10 07 03	solid wastes from gas treatment
10 07 04	other particulates and dust
10 07 05	sludges and filter cakes from gas treatment
10 07 07*	wastes from cooling-water treatment containing oil
10 07 08	wastes from cooling-water treatment other than those mentioned in 10 07 07
10 08	wastes from other non-ferrous thermal metallurgy
10 08 04	particulates and dust
10 08 09	other slags
10 08 11	dross and skimmings other than those mentioned in 10 08 10
10 08 13	carbon-containing wastes from anode manufacture other than those mentioned in 10 08 12
10 08 14	anode scrap
10 08 16	flue-gas dust other than those mentioned in 10 08 15
10 08 17*	sludges and filter cakes from flue-gas treatment containing hazardous substances
10 08 18	sludges and filter cakes from flue-gas treatment other than those mentioned in 10 08 17
10 08 19*	wastes from cooling-water treatment containing oil
10 08 20	wastes from cooling-water treatment other than those mentioned in 10 08 19

Table S2.2 Permitted waste types and quantities for the Waste Transfer Facility	
Maximum quantity	The total quantity of waste accepted at the site for the above activity shall be less than 75,000 tonnes a year.
10 09	wastes from casting of ferrous pieces
10 09 03	furnace slag
10 09 06	casting cores and moulds which have not undergone pouring other than those mentioned in 10 09 05
10 09 08	casting cores and moulds which have undergone pouring other than those mentioned in 10 09 07
10 09 10	flue-gas dust other than those mentioned in 10 09 09
10 09 14	waste binders other than those mentioned in 10 09 13
10 10	wastes from casting of non-ferrous pieces
10 10 03	furnace slag
10 10 06	casting cores and moulds which have not undergone pouring, other than those mentioned in 10 10 05
10 10 08	casting cores and moulds which have undergone pouring, other than those mentioned in 10 10 07
10 10 10	flue-gas dust other than those mentioned in 10 10 09
10 10 12	other particulates other than those mentioned in 10 10 11
10 10 14	waste binders other than those mentioned in 10 10 13
10 11	wastes from manufacture of glass and glass products
10 11 03	waste glass-based fibrous materials
10 11 05	particulates and dust
10 11 10	waste preparation mixture before thermal processing, other than those mentioned in 10 11 09
10 11 12	waste glass other than those mentioned in 10 11 11
10 11 14	glass-polishing and -grinding sludge other than those mentioned in 10 11 13
10 11 16	solid wastes from flue-gas treatment other than those mentioned in 10 11 15
10 11 18	sludges and filter cakes from flue-gas treatment other than those mentioned in 10 11 17
10 12	wastes from manufacture of ceramic goods, bricks, tiles and construction products
10 12 01	waste preparation mixture before thermal processing
10 12 03	particulates and dust
10 12 05	sludges and filter cakes from gas treatment
10 12 06	discarded moulds
10 12 08	waste ceramics, bricks, tiles and construction products (after thermal processing)
10 12 10	solid wastes from gas treatment other than those mentioned in 10 12 09
10 12 12	wastes from glazing other than those mentioned in 10 12 11
10 12 13	sludge from on-site effluent treatment
10 13	wastes from manufacture of cement, lime and plaster and articles and products made from them
10 13 01	waste preparation mixture before thermal processing

Table S2.2 Permitted waste types and quantities for the Waste Transfer Facility	
Maximum quantity	The total quantity of waste accepted at the site for the above activity shall be less than 75,000 tonnes a year.
10 13 04	wastes from calcination and hydration of lime
10 13 06	particulates and dust (except 10 13 12 and 10 13 13)
10 13 07	sludges and filter cakes from gas treatment
10 13 09*	wastes from asbestos-cement manufacture containing asbestos
10 13 10	wastes from asbestos-cement manufacture other than those mentioned in 10 13 09
10 13 11	wastes from cement-based composite materials other than those mentioned in 10 13 09 and 10 13 10
10 13 13	solid wastes from gas treatment other than those mentioned in 10 13 12
10 14	waste from crematoria
10 14 01*	waste from gas cleaning containing mercury
11	Wastes from chemical surface treatment and coating of metals and other materials; non-ferrous hydro-metallurgy
11 01	wastes from chemical surface treatment and coating of metals and other materials (for example galvanic processes, zinc coating processes, pickling processes, etching, phosphating, alkaline degreasing, anodising)
11 01 05*	pickling acids
11 01 06*	acids not otherwise specified
11 01 10	sludges and filter cakes other than those mentioned in 11 01 09
11 01 14	degreasing wastes other than those mentioned in 11 01 13
11 02	wastes from non-ferrous hydrometallurgical processes
11 02 03	wastes from the production of anodes for aqueous electrolytical processes
11 05	wastes from hot galvanising processes
11 05 01	hard zinc
11 05 02	zinc ash
11 05 99	wastes not otherwise specified
12	Wastes from shaping and physical and mechanical surface treatment of metals and plastics
12 01	wastes from shaping and physical and mechanical surface treatment of metals and plastics
12 01 01	ferrous metal filings and turnings
12 01 02	ferrous metal dust and particles
12 01 03	non-ferrous metal filings and turnings
12 01 04	non-ferrous metal dust and particles
12 01 05	plastics shavings and turnings
12 01 06*	mineral-based machining oils containing halogens (except emulsions and solutions)
12 01 07*	mineral-based machining oils free of halogens (except emulsions and solutions)
12 01 08*	machining emulsions and solutions containing halogens
12 01 09*	machining emulsions and solutions free of halogens
12 01 10*	synthetic machining oils

Table S2.2 Permitted waste types and quantities for the Waste Transfer Facility	
Maximum quantity	The total quantity of waste accepted at the site for the above activity shall be less than 75,000 tonnes a year.
12 01 12*	spent waxes and fats
12 01 13	welding wastes
12 01 14*	machining sludges containing hazardous substances
12 01 15	machining sludges other than those mentioned in 12 01 14
12 01 16*	waste blasting material containing hazardous substances
12 01 17	waste blasting material other than those mentioned in 12 01 16
12 01 18*	metal sludge (grinding, honing and lapping sludge) containing oil
12 01 19*	readily biodegradable machining oil
12 01 20*	spent grinding bodies and grinding materials containing hazardous substances
12 01 21	spent grinding bodies and grinding materials other than those mentioned in 12 01 20
12 03	wastes from water and steam degreasing processes (except 11)
12 03 01*	aqueous washing liquids
12 03 02*	steam degreasing wastes
13	Oil wastes and wastes of liquid fuels (except edible oils, and those in chapters 05, 12 and 19)
13 01	waste hydraulic oils
13 01 01*	hydraulic oils, containing PCBs
13 01 04*	chlorinated emulsions
13 01 05*	non-chlorinated emulsions
13 01 09*	mineral-based chlorinated hydraulic oils
13 01 10*	mineral based non-chlorinated hydraulic oils
13 01 11*	synthetic hydraulic oils
13 01 12*	readily biodegradable hydraulic oils
13 01 13*	other hydraulic oils
13 02	waste engine, gear and lubricating oils
13 02 04*	mineral-based chlorinated engine, gear and lubricating oils
13 02 05*	mineral-based non-chlorinated engine, gear and lubricating oils
13 02 06*	synthetic engine, gear and lubricating oils
13 02 07*	readily biodegradable engine, gear and lubricating oils
13 02 08*	other engine, gear and lubricating oils
13 03	waste insulating and heat transmission oils
13 03 01*	insulating or heat transmission oils containing PCBs
13 03 06*	mineral-based chlorinated insulating and heat transmission oils other than those mentioned in 13 03 01
13 03 07*	mineral-based non-chlorinated insulating and heat transmission oils
13 03 08*	synthetic insulating and heat transmission oils
13 03 09*	readily biodegradable insulating and heat transmission oils
13 03 10*	other insulating and heat transmission oils

Table S2.2 Permitted waste types and quantities for the Waste Transfer Facility	
Maximum quantity	The total quantity of waste accepted at the site for the above activity shall be less than 75,000 tonnes a year.
13 04	bilge oils
13 04 01*	bilge oils from inland navigation
13 04 02*	bilge oils from jetty sewers
13 04 03*	bilge oils from other navigation
13 05	oil/water separator contents
13 05 01*	solids from grit chambers and oil/water separators
13 05 02*	sludges from oil/water separators
13 05 03*	interceptor sludges
13 05 06*	oil from oil/water separators
13 05 07*	oily water from oil/water separators
13 05 08*	mixtures of wastes from grit chambers and oil/water separators
13 07	wastes of liquid fuels
13 07 01*	fuel oil and diesel
13 07 02*	petrol
13 07 03*	other fuels (including mixtures)
13 08	oil wastes not otherwise specified
13 08 01*	desalter sludges or emulsions
13 08 02*	other emulsions
14	Waste organic solvents, refrigerants and propellants (except 07 and 08)
14 06	waste organic solvents, refrigerants and foam/aerosol propellants
14 06 01*	chlorofluorocarbons, HCFC, HFC
14 06 02*	other halogenated solvents and solvent mixtures
14 06 03*	other solvents and solvent mixtures
14 06 04*	sludges or solid wastes containing halogenated solvents
14 06 05*	sludges or solid wastes containing other solvents
15	Waste packaging, absorbents, wiping cloths, filter materials and protective clothing not otherwise specified
15 01	packaging (including separately collected municipal packaging waste)
15 01 01	paper and cardboard packaging
15 01 02	plastic packaging
15 01 03	wooden packaging
15 01 04	metallic packaging
15 01 05	composite packaging
15 01 06	mixed packaging
15 01 07	glass packaging
15 01 09	textile packaging
15 01 10*	packaging containing residues of or contaminated by hazardous substances

Table S2.2 Permitted waste types and quantities for the Waste Transfer Facility	
Maximum quantity	The total quantity of waste accepted at the site for the above activity shall be less than 75,000 tonnes a year.
15 01 11*	metallic packaging containing a hazardous solid porous matrix (for example asbestos), including empty pressure containers
15 02	absorbents, filter materials, wiping cloths and protective clothing
15 02 02*	absorbents, filter materials (including oil filters not otherwise specified), wiping cloths, protective clothing contaminated by hazardous substances
15 02 03	absorbents, filter materials, wiping cloths and protective clothing other than those mentioned in 15 02 02
16	Wastes not otherwise specified in the list
16 01	end-of-life vehicles from different means of transport (including off-road machinery) and wastes from dismantling of end-of-life vehicles and vehicle maintenance (except 13, 14, 16 06 and 16 08)
16 01 03	end-of-life tyres
16 01 04*	end-of-life vehicles
16 01 06	end-of-life vehicles, containing neither liquids nor other hazardous components
16 01 07*	oil filters
16 01 08*	components containing mercury
16 01 09*	components containing PCBs
16 01 11*	brake pads containing asbestos
16 01 12	brake pads other than those mentioned in 16 01 11
16 01 13*	brake fluids
16 01 14*	antifreeze fluids containing hazardous substances
16 01 15	antifreeze fluids other than those mentioned in 16 01 14
16 01 16	tanks for liquefied gas
16 01 17	ferrous metal
16 01 18	non-ferrous metal
16 01 19	plastic
16 01 20	glass
16 01 21*	hazardous components other than those mentioned in 16 01 07 to 16 01 11 and 16 01 13 and 16 01 14
16 01 22	components not otherwise specified
16 02	wastes from electrical and electronic equipment
16 02 09*	transformers and capacitors containing PCBs
16 02 10*	discarded equipment containing or contaminated by PCBs other than those mentioned in 16 02 09
16 02 11*	discarded equipment containing chlorofluorocarbons, HCFC, HFC
16 02 12*	discarded equipment containing free asbestos
16 02 13*	discarded equipment containing hazardous components other than those mentioned in 16 02 09 to 16 02 12
16 02 14	discarded equipment other than those mentioned in 16 02 09 to 16 02 13
16 02 15*	hazardous components removed from discarded equipment

Table S2.2 Permitted waste types and quantities for the Waste Transfer Facility	
Maximum quantity	The total quantity of waste accepted at the site for the above activity shall be less than 75,000 tonnes a year.
16 02 16	components removed from discarded equipment other than those mentioned in 16 02 15
16 03	off-specification batches and unused products
16 03 03*	inorganic wastes containing hazardous substances
16 03 04	inorganic wastes other than those mentioned in 16 03 03
16 03 05*	organic wastes containing hazardous substances
16 03 06	organic wastes other than those mentioned in 16 03 05
16 03 07*	metallic mercury
16 05 04*	gases in pressure containers (including halons) containing hazardous substances
16 05 05	gases in pressure containers other than those mentioned in 16 05 04
16 05 06*	laboratory chemicals, consisting of or containing hazardous substances, including mixtures of laboratory chemicals
16 05 07*	discarded inorganic chemicals consisting of or containing hazardous substances
16 05 08*	discarded organic chemicals consisting of or containing hazardous substances
16 05 09	discarded chemicals other than those mentioned in 16 05 06, 16 05 07 or 16 05 08
16 06	batteries and accumulators
16 06 01*	lead batteries
16 06 02*	Ni-Cd batteries
16 06 03*	mercury-containing batteries
16 06 04	alkaline batteries (except 16 06 03)
16 06 05	other batteries and accumulators
16 06 06*	separately collected electrolyte from batteries and accumulators
16 07	wastes from transport tank, storage tank and barrel cleaning (except 05 and 13)
16 07 08*	wastes containing oil
16 07 09*	wastes containing other hazardous substances
16 08	spent catalysts
16 08 01	spent catalysts containing gold, silver, rhenium, rhodium, palladium, iridium or platinum (except 16 08 07)
16 08 03	spent catalysts containing transition metals or transition metal compounds not otherwise specified
16 10	aqueous liquid wastes destined for off-site treatment
16 10 01*	aqueous liquid wastes containing hazardous substances
16 10 02	aqueous liquid wastes other than those mentioned in 16 10 01
16 10 03*	aqueous concentrates containing hazardous substances
16 10 04	aqueous concentrates other than those mentioned in 16 10 03
17	Construction and demolition wastes (including excavated soil from contaminated sites)
17 01	concrete, bricks, tiles and ceramics

Table S2.2 Permitted waste types and quantities for the Waste Transfer Facility	
Maximum quantity	The total quantity of waste accepted at the site for the above activity shall be less than 75,000 tonnes a year.
17 01 01	concrete
17 01 02	bricks
17 01 03	tiles and ceramics
17 01 06*	mixtures of, or separate fractions of concrete, bricks, tiles and ceramics containing hazardous substances
17 01 07	mixtures of concrete, bricks, tiles and ceramics other than those mentioned in 17 01 06
17 02	wood, glass and plastic
17 02 01	wood
17 02 02	glass
17 02 03	plastic
17 02 04*	glass, plastic and wood containing or contaminated with hazardous substances
17 03	bituminous mixtures, coal tar and tarred products
17 03 01*	bituminous mixtures containing coal tar
17 03 02	bituminous mixtures other than those mentioned in 17 03 01
17 03 03*	coal tar and tarred products
17 04	metals (including their alloys)
17 04 01	copper, bronze, brass
17 04 02	aluminium
17 04 03	lead
17 04 04	zinc
17 04 05	iron and steel
17 04 06	tin
17 04 07	mixed metals
17 04 09*	metal waste contaminated with hazardous substances
17 04 10*	cables containing oil, coal tar and other hazardous substances
17 04 11	cables other than those mentioned in 17 04 10
17 05	soil (including excavated soil from contaminated sites), stones and dredging spoil
17 05 04	soil and stones other than those mentioned in 17 05 03
17 05 06	dredging spoil other than those mentioned in 17 05 05
17 06	insulation materials and asbestos-containing construction materials
17 06 01*	insulation materials containing asbestos
17 06 04	insulation materials other than those mentioned in 17 06 01 and 17 06 03
17 06 05*	construction materials containing asbestos
17 08	gypsum-based construction material
17 08 01*	gypsum-based construction materials contaminated with hazardous substances
17 08 02	gypsum-based construction materials other than those mentioned in 17 08 01

Table S2.2 Permitted waste types and quantities for the Waste Transfer Facility	
Maximum quantity	The total quantity of waste accepted at the site for the above activity shall be less than 75,000 tonnes a year.
17 09	other construction and demolition wastes
17 09 04	mixed construction and demolition wastes other than those mentioned in 17 09 01, 17 09 02 and 17 09 03
18	Wastes from human or animal health care and/or related research (except kitchen and restaurant wastes not arising from immediate health care)
18 01	wastes from natal care, diagnosis, treatment or prevention of disease in humans
18 01 01	non-infectious sharps, not contaminated with chemicals or medicines
18 01 01 and 18 01 09	non-infectious sharps from vaccines delivered in mass vaccination centres, in the community and in care homes
18 01 03*	infectious waste, not contaminated with chemicals or medicines (may contain sharps) infectious gypsum wastes (for example, plaster casts and moulds)
18 01 03* and 18 01 06* or 18 01 07	infectious waste, contaminated with chemicals
18 01 03* and 18 01 08* or 20 01 31*	infectious waste, contaminated with cytotoxic and cytostatic medicines – (may contain sharps)
18 01 03* and 18 01 09	infectious waste, medicinally contaminated (not cytotoxic or cytostatic) – (may contain sharps) sharps from vaccinations delivered in hospitals or GP surgeries
18 01 04	non infectious offensive waste – human healthcare non-infectious gypsum wastes (for example, plaster casts and moulds)
18 01 06*	chemicals consisting of or containing hazardous substances
18 01 07	chemicals other than those mentioned in 18 01 06
18 01 08*	cytotoxic and cytostatic medicines
18 01 09	other waste medicines, excluding cytotoxic and cytostatic medicines – human healthcare
18 01 10*	amalgam waste from dental care
18 02	wastes from research, diagnosis, treatment or prevention of disease involving animals
18 02 01	non-infectious sharps, not contaminated with chemicals or medicines
18 02 02*	infectious waste, not contaminated with chemicals or medicines (may contain sharps) infectious gypsum wastes (for example, plaster casts and moulds)
18 02 02* and 18 02 05* or 18 02 06	infectious waste, contaminated with chemicals
18 02 02* and 18 02 07* or 20 01 31*	infectious waste, contaminated with cytotoxic and cytostatic medicines (may contain sharps)
18 02 02* and 18 02 08	infectious waste, medicinally contaminated (not cytotoxic or cytostatic) (may contain sharps)
18 02 03	non infectious offensive waste non-infectious gypsum wastes (for example, plaster casts and moulds)
18 02 03 and 18 02	non-infectious anatomical waste, chemically preserved, hazardous chemicals

Table S2.2 Permitted waste types and quantities for the Waste Transfer Facility	
Maximum quantity	The total quantity of waste accepted at the site for the above activity shall be less than 75,000 tonnes a year.
05*	
18 02 03 and 18 02 06	non-infectious anatomical waste, chemically preserved, non-hazardous chemicals
18 02 05*	chemicals consisting of or containing hazardous substances
18 02 06	chemicals other than those mentioned in 18 02 05
18 02 07*	cytotoxic and cytostatic medicines
18 02 08	other waste medicines, excluding cytotoxic and cytostatic
19	Wastes from waste management facilities, off-site waste water treatment plants and the preparation of water intended for human consumption and water for industrial use
19 01	wastes from incineration or pyrolysis of waste
19 01 02	ferrous materials removed from bottom ash
19 01 05*	filter cake from gas treatment
19 01 06*	aqueous liquid wastes from gas treatment and other aqueous liquid wastes
19 01 07*	solid wastes from gas treatment
19 01 10*	spent activated carbon from flue-gas treatment
19 01 11*	bottom ash and slag containing hazardous substances
19 01 12	bottom ash and slag other than those mentioned in 19 01 11
19 01 13*	fly ash containing hazardous substances
19 01 14	fly ash other than those mentioned in 19 01 13
19 01 15*	boiler dust containing hazardous substances
19 01 16	boiler dust other than those mentioned in 19 01 15
19 01 17*	pyrolysis wastes containing hazardous substances
19 01 18	pyrolysis wastes other than those mentioned in 19 01 17
19 01 19	sands from fluidised beds
19 02	wastes from physico/chemical treatments of waste (including dechromatation, decyanidation, neutralisation)
19 02 03	premixed wastes composed only of non-hazardous wastes
19 02 04*	premixed wastes composed of at least one hazardous waste
19 02 05*	sludges from physico/chemical treatment containing hazardous substances
19 02 06	sludges from physico/chemical treatment other than those mentioned in 19 02 05
19 02 07*	oil and concentrates from separation
19 02 08*	liquid combustible wastes containing hazardous substances
19 02 09*	solid combustible wastes containing hazardous substances
19 02 10	combustible wastes other than those mentioned in 19 02 08 and 19 02 09
19 02 11*	other wastes containing hazardous substances
19 03	stabilised/solidified wastes
19 03 05	stabilised wastes other than those mentioned in 19 03 04
19 03 07	solidified wastes other than those mentioned in 19 03 06

Table S2.2 Permitted waste types and quantities for the Waste Transfer Facility	
Maximum quantity	The total quantity of waste accepted at the site for the above activity shall be less than 75,000 tonnes a year.
19 03 08*	partly stabilised mercury
19 04	vitrified waste and wastes from vitrification
19 04 01	vitrified waste
19 05	wastes from aerobic treatment of solid wastes
19 05 01	non-composted fraction of municipal and similar wastes
19 05 02	non-composted fraction of animal and vegetable waste
19 05 03	off-specification compost
19 08	wastes from waste water treatment plants not otherwise specified
19 08 01	screenings
19 08 02	waste from desanding
19 08 05	sludges from treatment of urban waste water
19 08 06*	saturated or spent ion exchange resins
19 08 07*	solutions and sludges from regeneration of ion exchangers
19 08 09*	grease and oil mixture from oil/water separation containing only edible oil and fats
19 08 10	grease and oil mixture from oil/water separation other than those mentioned in 19 08 09
19 08 12	sludges from biological treatment of industrial waste water other than those mentioned in 19 08 11
19 08 13*	sludges containing hazardous substances from other treatment of industrial waste water
19 08 14	sludges from other treatment of industrial waste water other than those mentioned in 19 08 13
19 09	wastes from the preparation of water intended for human consumption or water for industrial use
19 09 01	solid waste from primary filtration and screenings
19 09 02	sludges from water clarification
19 09 03	sludges from decarbonation
19 09 04	spent activated carbon
19 09 05	saturated or spent ion exchange resins
19 09 06	solutions and sludges from regeneration of ion exchangers
19 10	wastes from shredding of metal-containing wastes
19 10 01	iron and steel waste
19 10 02	non-ferrous waste
19 10 03*	fluff-light fraction and dust containing hazardous substances
19 10 04	fluff-light fraction and dust other than those mentioned in 19 10 03
19 10 05*	other fractions containing hazardous substances
19 10 06	other fractions other than those mentioned in 19 10 05
19 11	wastes from oil regeneration
19 11 01*	spent filter clays

Table S2.2 Permitted waste types and quantities for the Waste Transfer Facility	
Maximum quantity	The total quantity of waste accepted at the site for the above activity shall be less than 75,000 tonnes a year.
19 11 02*	acid tars
19 11 03*	aqueous liquid wastes
19 11 04*	wastes from cleaning of fuel with bases
19 11 05*	sludges from on-site effluent treatment containing hazardous substances
19 11 06	sludges from on-site effluent treatment other than those mentioned in 19 11 05
19 11 07*	wastes from flue-gas cleaning
19 12	wastes from the mechanical treatment of waste (for example sorting, crushing, compacting, pelletising) not otherwise specified
19 12 01	paper and cardboard
19 12 02	ferrous metal
19 12 03	non-ferrous metal
19 12 04	plastic and rubber
19 12 05	glass
19 12 06*	wood containing hazardous substances
19 12 07	wood other than that mentioned in 19 12 06
19 12 08	textiles
19 12 09	minerals (for example sand, stones)
19 12 10	combustible waste (refuse derived fuel)
19 12 11*	other wastes (including mixtures of materials) from mechanical treatment of waste containing hazardous substances
19 12 12	other wastes (including mixtures of materials) from mechanical treatment of wastes other than those mentioned in 19 12 11
19 13	wastes from soil and groundwater remediation
19 13 02	solid wastes from soil remediation other than those mentioned in 19 13 01
19 13 04	sludges from soil remediation other than those mentioned in 19 13 03
20	Municipal wastes (household waste and similar commercial, industrial and institutional wastes) including separately collected fractions
20 01	separately collected fractions (except 15 01)
20 01 01	paper and cardboard
20 01 02	glass
20 01 08	biodegradable kitchen and canteen waste
20 01 10	clothes
20 01 11	textiles
20 01 13*	solvents
20 01 14*	acids
20 01 15*	alkalines
20 01 17*	photochemicals
20 01 19*	pesticides
20 01 21*	fluorescent tubes and other mercury-containing waste

Table S2.2 Permitted waste types and quantities for the Waste Transfer Facility	
Maximum quantity	The total quantity of waste accepted at the site for the above activity shall be less than 75,000 tonnes a year.
20 01 23*	discarded equipment containing chlorofluorocarbons
20 01 25	edible oil and fat
20 01 26*	oil and fat other than those mentioned in 20 01 25
20 01 27*	paint, inks, adhesives and resins containing hazardous substances
20 01 28	paint, inks, adhesives and resins other than those mentioned in 20 01 27
20 01 29*	detergents containing hazardous substances
20 01 30	detergents other than those mentioned in 20 01 29
20 01 31*	cytotoxic and cytostatic medicines
20 01 32	medicines other than those mentioned in 20 01 31
20 01 33*	batteries and accumulators included in 16 06 01, 16 06 02 or 16 06 03 and unsorted batteries and accumulators containing these batteries
20 01 34	batteries and accumulators other than those mentioned in 20 01 33
20 01 35*	discarded electrical and electronic equipment other than those mentioned in 20 01 21 and 20 01 23 containing hazardous components
20 01 36	discarded electrical and electronic equipment other than those mentioned in 20 01 21, 20 01 23 and 20 01 35
20 01 37*	wood containing hazardous substances
20 01 38	wood other than that mentioned in 20 01 37
20 01 39	plastics
20 01 40	metals
20 01 41	wastes from chimney sweeping
20 02	garden and park wastes (including cemetery waste)
20 02 01	biodegradable waste
20 02 02	soil and stones
20 02 03	other non-biodegradable wastes
20 03	other municipal wastes
20 03 01	mixed municipal waste
20 03 02	waste from markets
20 03 03	street-cleaning residues
20 03 04	septic tank sludge
20 03 06	waste from sewage cleaning
20 03 07	bulky waste
Note 1 - these medicines shall be stored and managed in accordance with medicines listed as 18 01 08*, 18 01 09, 18 02 07* and 18 02 08.	

Table S2.3 Permitted waste types and quantities for the washing and crushing of waste containers	
The total quantity of waste accepted at the site for the above activity shall be less than 75,000 tonnes a year.	
15	Waste packaging, absorbents, wiping cloths, filter materials and protective clothing not otherwise specified
15 01	packaging (including separately collected municipal packaging waste)
15 01 02	plastic packaging
15 01 03	wooden packaging
15 01 04	metallic packaging
15 01 05	composite packaging
15 01 06	mixed packaging
15 01 07	glass packaging
15 01 10*	packaging containing residues of or contaminated by hazardous substances

Schedule 3 – Emissions and monitoring

Table S3.1 Point source emissions to sewer, effluent treatment plant or other transfers off-site – emission limits and monitoring requirements						
Emission point ref. & location	Source	Parameter	Limit (incl. Unit)	Reference period	Monitoring frequency	Monitoring standard or method
S1: Sewer emission at entrance to site	Uncontaminated Site surface water via interceptor	No parameters set	No limits set	-	-	-

Schedule 4 – Reporting

Parameters, for which reports shall be made, in accordance with conditions of this permit, are listed below.

Table S4.1 Reporting of monitoring data			
Parameter	Emission or monitoring point/reference	Reporting period	First period begins
Emissions to sewer Parameters as required by condition 3.5.1	S1	Annually	1 January

Table S4.2 Annual production/treatment	
Parameter	Units
-	-

Table S4.3 Performance parameters		
Parameter	Frequency of assessment	Units
Water usage	Annually	cubic metres
Energy usage	Annually	MWh
Total raw material used	Annually	tonnes

Table S4.4 Reporting forms		
Media/parameter	Reporting format	Date of form
Water usage	Water Usage Reporting Form: version 1 or other form as agreed in writing by the Environment Agency	08/03/2021
Energy usage	Energy Usage Reporting Form: version 1 or other form as agreed in writing by the Environment Agency	08/03/2021
Other performance indicators	Other Performance Parameters Reporting Form: version 1 or other form as agreed in writing by the Environment Agency	08/03/2021

Schedule 5 – Notification

These pages outline the information that the operator must provide.

Units of measurement used in information supplied under Part A and B requirements shall be appropriate to the circumstances of the emission. Where appropriate, a comparison should be made of actual emissions and authorised emission limits.

If any information is considered commercially confidential, it should be separated from non-confidential information, supplied on a separate sheet and accompanied by an application for commercial confidentiality under the provisions of the EP Regulations.

Part A

Permit Number	
Name of operator	
Location of Facility	
Time and date of the detection	

(a) Notification requirements for any malfunction, breakdown or failure of equipment or techniques, accident, or emission of a substance not controlled by an emission limit which has caused, is causing or may cause significant pollution	
To be notified within 24 hours of detection	
Date and time of the event	
Reference or description of the location of the event	
Description of where any release into the environment took place	
Substances(s) potentially released	
Best estimate of the quantity or rate of release of substances	
Measures taken, or intended to be taken, to stop any emission	
Description of the failure or accident.	

(b) Notification requirements for the breach of a limit	
To be notified within 24 hours of detection unless otherwise specified below	
Emission point reference/ source	
Parameter(s)	
Limit	
Measured value and uncertainty	
Date and time of monitoring	
Measures taken, or intended to be taken, to stop the emission	

Time periods for notification following detection of a breach of a limit	
Parameter	Notification period

(c) Notification requirements for the breach of permit conditions not related to limits	
To be notified within 24 hours of detection	
Condition breached	
Date, time and duration of breach	
Details of the permit breach i.e. what happened including impacts observed.	
Measures taken, or intended to be taken, to restore permit compliance.	

(d) Notification requirements for the detection of any significant adverse environmental effect	
To be notified within 24 hours of detection	
Description of where the effect on the environment was detected	
Substances(s) detected	
Concentrations of substances detected	
Date of monitoring/sampling	

Part B – to be submitted as soon as practicable

Any more accurate information on the matters for notification under Part A.	
Measures taken, or intended to be taken, to prevent a recurrence of the incident	
Measures taken, or intended to be taken, to rectify, limit or prevent any pollution of the environment which has been or may be caused by the emission	
The dates of any unauthorised emissions from the facility in the preceding 24 months.	

Name*	
Post	
Signature	
Date	

* authorised to sign on behalf of the operator

Schedule 6 – Interpretation

“accident” means an accident that may result in pollution.

“application” means the application for this permit, together with any additional information supplied by the operator as part of the application and any response to a notice served under Schedule 5 to the EP Regulations.

“authorised officer” means any person authorised by the Environment Agency under section 108(1) of The Environment Act 1995 to exercise, in accordance with the terms of any such authorisation, any power specified in section 108(4) of that Act.

“building” is a covered structure enclosed on all vertical sides that provides sheltered cover and contains emissions of, for example, noise, particulate matter, odour, and litter.

“clinical” waste means waste from a healthcare activity (including veterinary healthcare) that:

- a) contains viable micro-organisms or their toxins which are known or reliably believed to cause disease in humans or other living organisms
- b) contains or is contaminated with a medicine that contains a biologically active pharmaceutical agent
- c) is a sharp, or a body fluid or other biological material (including human and animal tissue) containing or contaminated with a hazardous substance

and waste of a similar nature from a non-healthcare activity.

“container” is a receptacle for waste for example bags, bins, boxes, drums, IBCs and blister packs. Wastes may be packaged in more than one receptacle for example a bag in a box.

“cytotoxic and cytostatic medicines” are medicinal products that possess one or more of the hazardous properties acutely toxic, carcinogenic, mutagenic or toxic for reproduction.

“D” means a disposal operation provided for in Annex I to Directive 2008/98/EC of the European Parliament and of the Council of 19 November 2008 on Waste.

“disposal” means any of the operations provided for in Annex I to the Waste Framework Directive.

“emissions of substances not controlled by emission limits” means emissions of substances to air, water or land from the activities, either from the emission points specified in these standard rules or from other localised or diffuse sources, which are not controlled by an emission or background concentration limits.

“emissions to land” includes emissions to groundwater.

“EP Regulations” means The Environmental Permitting (England and Wales) Regulations SI 2016 No.1154 and words and expressions used in this permit which are also used in the Regulations have the same meanings as in those Regulations.

“fugitive emission” means an emission to air, water or land from the activities which is not controlled by an emission limit.

“groundwater” means all water, which is below the surface of the ground in the saturation zone and in direct contact with the ground or subsoil.

“hazardous property” has the meaning in Annex III of the Waste Framework Directive.

“hazardous substance” means a substance classified as hazardous as a consequence of fulfilling the criteria laid down in parts 2 to 5 of Annex I to Regulation (EC) No 1272/2008.

“hazardous waste” has the meaning given in the Hazardous Waste (England and Wales) Regulations 2005.

“healthcare waste” means waste produced during human or animal healthcare, or related research activities. It covers both clinical and offensive waste. Wastes produced by healthcare in the community, and similar types of waste produced by non-healthcare activities are included, for example:

- cosmetic body piercing and body art
- non-medicinal procedures in the hair and beauty sector
- substance abuse
- crime scene clean-up.

“impermeable surface” means a surface or pavement constructed and maintained to a standard sufficient to prevent the transmission of liquids beyond the pavement surface.

“Industrial Emissions Directive” means Directive 2010/75/EU of the European Parliament and of the Council of 24 November 2010 on industrial emissions, as read in accordance with Schedule 1A to the Environmental Permitting (England and Wales) Regulations 2016.

“List of Wastes” means the list of wastes established by Commission Decision 2000/532/EC replacing Decision 94/3/EC establishing a list of wastes pursuant to Article 1(a) of Council Directive 75/442/EEC on waste and Council Decision 94/904/EC establishing a list of hazardous waste pursuant to Article 1(4) of Council Directive 91/689/EEC on hazardous waste.

“MCERTS” means the Environment Agency’s Monitoring Certification Scheme.

“medicines” are “medicinal products” as defined in Regulation 130 of Part VIII of the Medicines Act 1968. Waste medicines (or pharmaceutical waste) include:

- expired, unused, spilt and contaminated medical products that are no longer required and need to be disposed of appropriately;
- discarded items contaminated with medicines such as bottles or boxes with residues, gloves, masks, connecting tubing, syringe bodies and drug vials.

“mixing of hazardous waste” means mixing hazardous waste as defined by Regulation 18 of the Hazardous Waste (England and Wales) Regulations 2005.

“offensive waste” is waste that:

- is not clinical waste
- contains body fluids, secretions or excretions
- falls within waste codes 18 01 04, 18 02 03 or 20 01 99.

“pests” means birds, vermin and insects.

“pollution” includes pollution of the environment, harm to human health and serious detriment to the amenities of the locality, resulting from the permitted activities.

“quarter” means a calendar year quarter commencing on 1 January, 1 April, 1 July or 1 October.

“R” means a recovery operation provided for in Annex II to Directive 2008/98/EC of the European Parliament and of the Council of 19 November 2008 on Waste.

“recovery” means any of the operations provided for in Annex II to the Waste Framework Directive.

“repackaging” is:

- taking a waste package for example a bag, drum or box out of one cart or bulk container for example, skip and placing it into another cart or bulk container for example, skip
- taking a waste package from a cart or bulk container for example, skip and placing it onto a pallet or vehicle
- taking a waste package from a pallet and placing it into a cart or bulk container for example, skip
- transferring, removing or separating waste from its primary packaging into another container.

“sealed container” for the purposes of this permit, means a container which is fully enclosed, weather proof, does not allow any solid or liquid content to escape and is lockable.

“sealed drainage” in relation to an impermeable surface means a drainage system with impermeable components which does not leak and which will ensure that:

- no liquid will run off the surface otherwise than via the system

- except where they may lawfully be discharged to foul sewer, all liquids entering the system are collected in a sealed sump.

“sharps” means items that could cause cuts or puncture wounds. They include needles, hypodermic needles, scalpels and other blades, knives, infusion sets, saws, broken glass, and nails.

“waste code” means the six digit code referable to a type of waste in accordance with the List of Wastes and in relation to hazardous waste, includes the asterisk.

“Waste Framework Directive” or “WFD” means Waste Framework Directive 2008/98/EC of the European Parliament and of the Council on waste, as read in accordance with Schedule 1A to the Environmental Permitting (England and Wales) Regulations 2016.

“year” means calendar year ending 31 December.

Where a minimum limit is set for any emission parameter, for example pH, reference to exceeding the limit shall mean that the parameter shall not be less than that limit.

Unless otherwise stated, any references in this permit to concentrations of substances in emissions into air means:

- in relation to emissions from combustion processes, the concentration in dry air at a temperature of 273K, at a pressure of 101.3 kPa and with an oxygen content of 3% dry for liquid and gaseous fuels, 6% dry for solid fuels; and/or
- in relation to emissions from non-combustion sources, the concentration at a temperature of 273K and at a pressure of 101.3 kPa, with no correction for water vapour content.

When the following terms appear in the waste code list in Schedule 2, table 2.2 and 2.3 for those tables, they have the meaning given below:

“hazardous substance” means a substance classified as hazardous as a consequence of fulfilling the criteria laid down in parts 2 to 5 of Annex I to Regulation (EC) No 1272/2008.

“heavy metal” means any compound of antimony, arsenic, cadmium, chromium (VI), copper, lead, mercury, nickel, selenium, tellurium, thallium and tin, as well as these materials in metallic form, as far as these are classified as hazardous substances.

“PCBs” means.

- polychlorinated biphenyls
- polychlorinated terphenyls
- monomethyl-tetrachlorodiphenyl methane, Monomethyl-dichloro-diphenyl methane, Monomethyldibromo-diphenyl methane
- any mixture containing any of the above mentioned substances in a total of more than 0.005% by weight.

“transition metals” means any of the following metals: any compound of scandium, vanadium, manganese, cobalt, copper, yttrium, niobium, hafnium, tungsten, titanium, chromium, iron, nickel, zinc, zirconium, molybdenum and tantalum, as well as these materials in metallic form, as far as these are classified as hazardous substances.

“stabilisation” means processes which change the hazardousness of the constituents in the waste and transform hazardous waste into non-hazardous waste.

“solidification” means processes which only change the physical state of the waste by using additives without changing the chemical properties of the waste.

“partly stabilised wastes” means wastes containing, after the stabilisation process, hazardous constituents which have not been changed completely into non-hazardous constituents and could be released into the environment in the short, middle or long term.

Schedule 7 – Site plan



Site Layout Plan

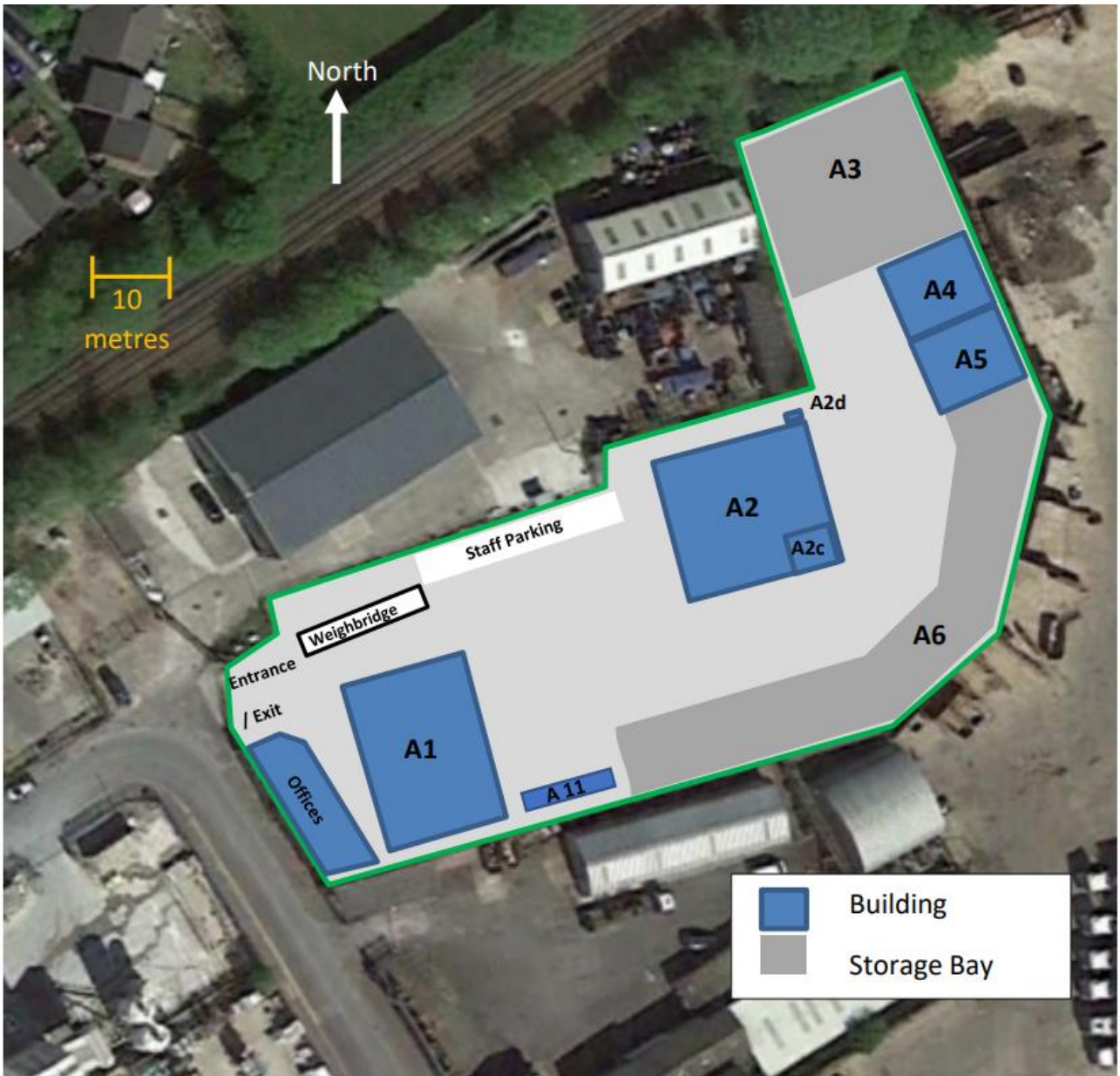

©Crown Copyright. All rights reserved. Environment Agency, 100024198, 2022.

END OF PERMIT